



2025
2026
COLLECTION

LS2

LS2 was founded in 2007 with a clear and ambitious mission: to become the global leader in the motorcycle helmet industry. Since then, it has grown rapidly, combining innovation, safety, and design to meet the demands of riders worldwide.

Beyond helmets, LS2 now offers a complete range of motorcycle gear—from jackets and pants to gloves, boots, goggles, and accessories—catering to every need of two-wheel enthusiasts.

With distribution in over 130 countries and market leadership in many of them, LS2 stands as the fastest-growing brand in its field, a testament to the trust and loyalty of motorcyclists around the world.



BRAND PILLARS

1 SAFETY

Protecting your dreams! Safety is our number one priority; we are committed to offer maximum protection to all our riders.

2 QUALITY

We only use high quality materials! Our products meet or exceed the most demanding test standards required internationally.

3 INNOVATION

LS2 constantly invest in R&D and we are continuously searching for modern technology to incorporate into all our products.

4 DESIGN

Innovative design that blends creativity, function, and safety—enhancing the user experience without compromising on quality.

5 PASSION FOR RACING

We love motorsport! LS2 is a proud sponsor of several riders in different categories (MotoGP, Moto2, Moto3, SuperBike, Dakar and many more).

MATERIALS

CARBON

Carbon Fibre is a material used extensively in the aeronautical industry and of course in the highly competitive world of Formula 1 and MotoGP. It has incredible strength but it's extremely light.

LS2 uses multiple layers of our exclusive wide-weave carbon fibre for a very light, but strong shell that offers state-of-the-art energy management for the utmost on safety.

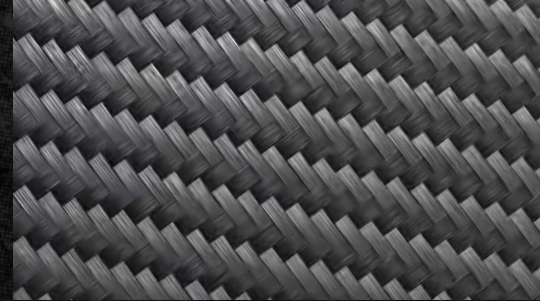

6K CARBON FIBER

With a minimum 6000 carbon fiber weave, LS2 sets the pace for high performance Carbon Fiber motorcycle helmets beyond the capabilities of any other helmet manufacturer in the market.

9K CARBON FIBER

Champions need championship-level equipment. Our top racing helmets, the FIM approved THUNDER GP PRO & X-FORCE are ultra-light with enhanced shock absorption attributed to the high-performance 9000 Carbon Fiber weave.



HPFC

(HIGH PERFORMANCE FIBREGLASS COMPOSITE)

High Performance Fibreglass Composite is a carefully layered, proprietary blend of a unique weave of fibres pre-filled with resin into a strong, ultra lightweight, but rigid shell that bears an impact while better dispersing and managing energy for a safer ride.



KPA

(KINETIC POLYMER ALLOY)

A proprietary material specifically formulated by LS2, KPA utilizes nanoparticle technology to blend space age thermoplastics along with microscopic levels of aramid fibres for a material that is strong, lightweight, and offers the latest in high performance energy management for a safer ride. This special formula meets both ECE 22.06 and DOT requirements.

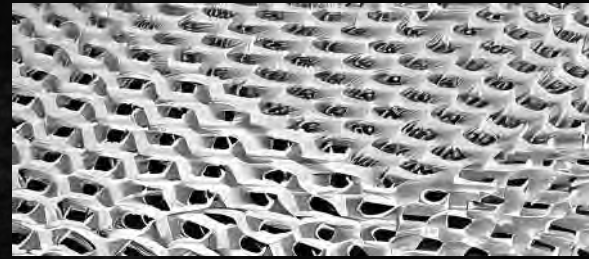

HPTT

(HIGH PRESSURE THERMOPLASTIC TECHNOLOGY)

LS2 developed HPTT as the perfect blend of ABS and other thermoplastic polymers to offer the ultimate balance between safety, energy managing performance, weight, and value.

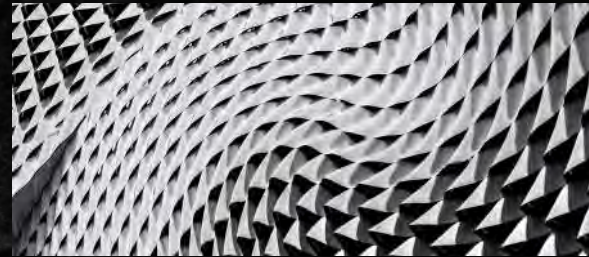

X-static®

X-STATIC® fabric is bonded with 99.9% pure silver to the surface of Nylon 6.6, meaning that no nanotechnology chemicals are used to create permanent antibacterial, odor control, thermal regulation, and anti-static electricity functions. These functions will not fade after many washes and will last for the product's entire lifespan. X-STATIC® has been proven to effectively inhibit bacteria and mold, thus helping to reduce unpleasant odors.

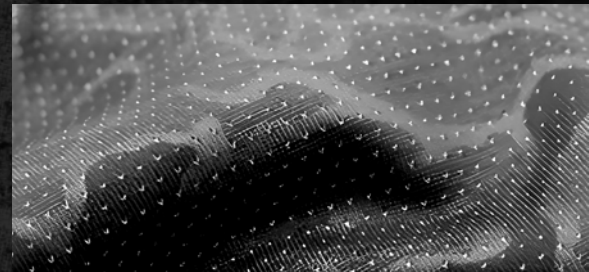

COOLMAX®

Coolmax® fabric helps evaporate moisture and promotes breathability. It is made of a special fiber, composed of four to six channels that create a transport system capable of moving moisture from the skin to the outer layer of the fabric. This system dries moisture faster and more effectively, while simultaneously regulating body temperature through evaporative cooling.



OUR RIDERS



FERMÍN ALDEGUER - MotoGP



EDGAR CANET - World Rally-Raid Championship

MANU GONZÁLEZ (MOTO2) | SENNA AGIUS (MOTO2) | ADRIÁN HUERTAS (MOTO2) | DAVID MUÑOZ (MOTO3) | JOEL KELSO (MOTO3) | DENNIS FOGGIA (MOTO3) | CORMAC BUCHANAN (MOTO3) | RUCHÉ MOODLEY (MOTO3) | VICENTE PÉREZ (MOTO3) | XAVI VIERGE (WORLDSBK) | IKER LECUONA (WORLDSBK) | MICHAEL RINALDI (WORLDSBK) | JEREMY ALCOBA (WORLDSPP) | VALENTIN DEBISE (WORLDSPP) | ROBERTO GARCÍA (WORLDSPP) | SARA SÁNCHEZ (WORLDWCR) | ORNELLA ONGARO (WORLDWCR) | PEPE OSUNA (WORLDSPP300) | TURQUINHO JR (WORLDSPP300) | ENZO DE LA VEGA (EWC) | RANDY DE PUNIET (EWC) | GREGG BLACK (EWC) | JÉRÉMY GUARNONI (EWC) | JASON O'HALLORAN (EWC) | DAN LINFOOT (EWC) | CORENTIN PEROLARI (EWC)

... AND MANY MORE



NEW LS2 TRUCK



THUNDER GP PRO



BORN TO RACE

PROUD PARTNER OF OUR LS2 RIDERS



X-FORCE PRO



HELMETS

FULL FACE

		SOLID	GRAPHIC
	13 FF805 THUNDER GP	599,00€	649,00€
	17 FF807 DRAGON	479,00€	499,00€
	21 FF811 VECTOR II CARBON	379,00€	399,00€
NEW	25 FF817 CHALLENGER II	329,00€	359,00€
	31 FF811 VECTOR II	259,00€	279,00€
NEW	37 FF818 STORM III	199,00€	219,00€
	43 FF808 STREAM II	129,00€	149,00€
NEW	49 FF820 RAPID III	99,00€	119,00€

MODULAR

		SOLID	GRAPHIC
	57 FF901 ADVANT-X CARBON	469,00€	499,00€
	61 FF901 ADVANT-X	399,00€	439,00€
	67 FF910 ADVANT II	339,00€	369,00€
	73 FF906 ADVANT	299,00€	-
	77 FF902 SCOPE II	179,00€	199,00€
	81 FF908 STROBE II	139,00€	159,00€

OPEN FACE

		SOLID	GRAPHIC
	87 OF601 BOB II CARBON	329,00€	349,00€
	91 OF601 BOB II	179,00€	199,00€
	95 OF603 INFINITY II CARBON	289,00€	309,00€
	99 OF603 INFINITY II	199,00€	219,00€
	103 OF618 VERSO II	159,00€	179,00€
	107 OF606 DRIFTER	139,00€	159,00€
	111 OF620 CLASSY	139,00€	-
	115 OF600 COPTER II	129,00€	149,00€
	119 OF599 SPITFIRE II	109,00€	119,00€
	123 OF558 SPHERE LUX II	99,00€	109,00€
	129 OF616 AIRFLOW II	79,00€	89,00€
	133 OF558 SPHERE II	79,00€	-

OFF ROAD

SOLID

GRAPHIC

139 MX703 X-FORCE

399,00€

449,00€

143 MX700 SUBVERTER EVO II

179,00€

199,00€

147 MX708 FAST II

109,00€

119,00€

ADVENTURE

SOLID

GRAPHIC

155 MX701 EXPLORER CARBON

429,00€

449,00€

159 MX701 EXPLORER

299,00€

329,00€

163 MX702 PIONEER II

169,00€

189,00€

JUNIOR

SOLID

GRAPHIC

171 FF812 KID

99,00€

109,00€

175 OF622 FUNNY II

89,00€

99,00€

179 MX437J FAST EVO II MINI

-

119,00€

ALWAYS
AHEAD

FULL FACE

FF805 THUNDER GP

FF807 DRAGON

FF811 VECTOR II CARBON

FF817 CHALLENGER II

FF811 VECTOR II

FF818 STORM III

FF808 STREAM II

FF820 RAPID III





FF805

THUNDER GP

FF805

THUNDER GP

LS2



CLEAR
800805VIS01



LIGHT TINTED
800805VIS10



TINTED
800805VIS11



YELLOW
800805VIS14



IRIDIUM SILVER
800805VIS18

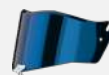

IRIDIUM BLUE
800805VIS17



IRIDIUM GOLD
800805VIS19



PINLOCK 120XLT
MaxVision™ | Included

Ready for
LS2 INTERCOM

SPECIFICATIONS

HOMOLOGATION

22.06

MATERIAL

6K CARBON
9K CARBON (GP PRO)

WEIGHT

1300 ± 50 g
1400 ± 50 g (GP PRO)

SIZES (3 SHELLS)

XS-S / M-L / XL-2XL

5 EPS

XS / S / M / L / XL-2XL

LINERS 6

XS / S / M / L / XL / 2XL

SAFETY

- Double D-ring
- Reinforced chin strap
- Emergency release system
- Multi-density EPS
- Reflective safety patch
- Visor button lock

VISOR

- Max vision visor
- Double injection seal system
- Quick release system
- Metallic ratchet mechanism
- Scratch resistant
- UV resistant
- Ready for tear-off
- Pinlock Max Vision (included)

VENTILATION

- Channelled EPS
- Chin vent
- Front vent
- Top vents
- Spoiler exhaust ports
- Breath deflector

COMFORT LINER

- X-Static® silver liner fabric (FIM homologated helmet)
- Laser-cut foam
- Removable and washable
- Breathable
- Hypoallergenic
- Chin curtain

WHAT'S IN THE BOX?

Carrying backpack / Tinted visor /
Pinlock Max Vision / Tear-off / Hydration
kit (Fim Homologated Helmet) /
Reflective stickers



**Carrying
Backpack
Included**



Bag included
Only for a
FIM version

THUNDER GP FF805



xstatic
Silver Liner Fabric



Carbon 9K



GP PRO 799,00 €
Matt Carbon
16805 52 11
(VAT. INCLUDED)

GP AERO 599,00 €
Matt Carbon
16805 88 11
(VAT. INCLUDED)



POLAR 649,00 €
Matt Black
16805 89 65
(VAT. INCLUDED)



FLASH 649,00 €
Gloss Black
16805 90 02
(VAT. INCLUDED)



RAUTE 649,00 €
Gloss White Grey
16805 57 66
(VAT. INCLUDED)



RAUTE 649,00 €
Gloss Blue Red
16805 57 26
(VAT. INCLUDED)



RAUTE

Gloss White Red
16805 57 32

649,00 €
(VAT. INCLUDED)



REPLICA

BAZ

Gloss
16805 99 04

699,00 €
(VAT. INCLUDED)



REPLICA

BLACK

Matt
16805 99 31

699,00 €
(VAT. INCLUDED)



REPLICA

ALDEGUER 25

Gloss
16805 99 57

NEW

699,00 €
(VAT. INCLUDED)



FF807

DRAGON

FF807

DRAGON

LS2



CLEAR
806807VIS01



LIGHT TINTED
806807VIS10
*T.S.: 806807VIS20



TINTED
806807VIS11
*T.S.: 806807VIS21



IRIDIUM SILVER
806807VIS18
*T.S.: 806807VIS28



GOLD IRIDIUM
806807VIS19
*T.S.: 806807VIS29



BLUE IRIDIUM
806807VIS17
*T.S.: 806807VIS27



RAINBOW
806807VIS15
*T.S.: 806807VIS25



"Triangle Shape version available for all visor colours."

FULL CARBON HELMET



PINLOCK 120XLT
MaxVision™ | Included



Ready for
LS2 INTERCOM

SPECIFICATIONS

HOMOLOGATION

22.06

MATERIAL

6K CARBON

WEIGHT

1450 ± 50 g

SIZES (3 SHELLS)

2XS- S / M-L / XL-3XL

6 EPS

2XS / XS / S / M / L / XL-3XL

8 LINERS

2XS / XS / S / M / L / XL / 2XL / 3XL

SAFETY

- Double D-ring
- Reinforced chin strap
- Emergency release system
- Multi-density EPS
- Reflective safety patch
- Visor button lock

VISOR

- Anti scratch and UV resistant
- Sun-visor with easy-remove system
- Pinlock Max Vision (included)
- Quick visor release system

WHAT'S IN THE BOX?

Elastic carrying bag / Tinted visor / Pinlock Max Vision / Reflective stickers / Lubricant for accessories

VENTILATION

- Chin and top carbon vents
- Carbon exhaust port
- Channelled EPS
- Breath deflector

COMFORT LINER

- X-STATIC® silver liner fabric
- Hypoallergenic and antibacterial
- Removable, washable and breathable
- Laser-cut foam

DRAGON FF807



CARBON

Matt
16807 50 98

479,00 €
(VAT. INCLUDED)



FORGED

Gloss
16807 51 99

479,00 €
(VAT. INCLUDED)



ENTHUM

Gloss Silver
16807 53 04

499,00 €
(VAT. INCLUDED)



TRAX

Gloss Blue Red
16807 52 26

499,00 €
(VAT. INCLUDED)



TRAX

Gloss Red
16807 52 32

499,00 €
(VAT. INCLUDED)



TRAX

Gloss H-V Yellow
16807 52 54

499,00 €
(VAT. INCLUDED)



SUBIC

Matt Blue Petrol
16807 54 29

NEW

499,00 €
(VAT. INCLUDED)



SUBIC

Matt Red
16807 54 31

NEW

499,00 €
(VAT. INCLUDED)



SUBIC

Gloss White Blue Red
16807 54 02

NEW

499,00 €
(VAT. INCLUDED)



FF811

VECTOR II CARBON

FF811

LS2

VECTOR II CARBON



CLEAR
800811VIS01



LIGHT TINTED
800811VIS10



TINTED
800811VIS11



IRIDIUM SILVER
800811VIS18



IRIDIUM GOLD
800811VIS19



IRIDIUM BLUE
800811VIS17



IRIDIUM RAINBOW
800811VIS15

6 SHELL SIZES & 6 EPS

PINLOCK 120XLT
MaxVision™ | Included

X-static

Ready for
LS2 INTERCOM

SPECIFICATIONS

HOMOLOGATION

22.06

MATERIAL

6K CARBON

WEIGHT

1300 ± 50 g

SIZES (6 SHELLS)

2XS-XS / S / M / L / XL /
2XL-4XL

6 EPS

2XS-XS / S / M / L / XL / 2XL-
4XL

9 LINERS

2XS / XS / S / M / L / XL / 2XL /
3XL / 4XL

SAFETY

- Micrometric metal buckle
- Emergency release cheek pad system
- Reinforced chin strap
- Metal security plate
- Reflective safety patch
- Multi-density EPS
- Visor button lock

VISOR

- Max vision visor
- Sun-visor with easy-remove system
- Quick release system
- Innovative metal gears ratchet system
- Scratch resistant
- UV resistant
- Pinlock Max Vision (included)
- Hidden sun-visor sliding button

VENTILATION

- Channelled EPS
- Top vents
- Double chin vent
- Breath deflector
- Exhaust ports

COMFORT LINER

- X-STATIC® silver liner fabric
- Breathable
- Hypoallergenic
- Removable and washable
- Laser-cut foam
- Chin curtain
- Magnetic smart pull-tab
- Comfort oblique-shape cheek-pad

WHAT'S IN THE BOX?

Carrying backpack / Tinted visor / Pinlock Max Vision / Reflective stickers



**Carrying Backpack
Included**

VECTOR II CARBON FF811



CARBON

Matt
16811 50 98

379,00 €
(VAT. INCLUDED)



CARBON

Gloss
16811 50 99

379,00 €
(VAT. INCLUDED)



GRID

Matt H-V Yellow
16811 53 54

399,00 €
(VAT. INCLUDED)



GRID

Matt Fluo Green
16811 53 60

399,00 €
(VAT. INCLUDED)



GRID

Matt Black Grey
16811 53 11

399,00 €
(VAT. INCLUDED)



GRID

Matt Red Cyan
16811 53 27

399,00 €
(VAT. INCLUDED)



TANTIC

Gloss Red H-V Yellow
16811 56 32

399,00 €

(VAT. INCLUDED)



SAVAGE

Gloss White Red Grey
16811 54 02

399,00 €

(VAT. INCLUDED)



SAVAGE

Gloss White Blue Red
16811 54 26

NEW

399,00 €

(VAT. INCLUDED)



SAVAGE

Gloss H-V Yellow
16811 54 54

NEW

399,00 €

(VAT. INCLUDED)



SAVAGE

Gloss Chamaleon
16811 54 05

NEW

399,00 €

(VAT. INCLUDED)



LS2

LS2



FF817

CHALLENGER II

FF817

CHALLENGER II

NEW



CLEAR
806807VIS01



LIGHT TINTED
806807VIS10
*T.S: 806807VIS20



TINTED
806807VIS11
*T.S: 806807VIS21



IRIDIUM SILVER
806807VIS18
*T.S: 806807VIS28



GOLD IRIDIUM
806807VIS19
*T.S: 806807VIS29



BLUE IRIDIUM
806807VIS17
*T.S: 806807VIS27



RAINBOW
806807VIS15
*T.S: 806807VIS25



"Triangle Shape version available for all visor colours."

PINLOCK 120XLT
MaxVision™ | Included

COOLMAX®

Ready for
LS2 INTERCOM

SPECIFICATIONS

HOMOLOGATION

22.06

MATERIAL

HPFC

WEIGHT

1500 ± 50 g

SIZES (3 SHELLS)

2XS-S / M-L / XL-3XL

6 EPS

2XS / XS / S / M / L / XL-3XL

LINERS 8

2XS / XS / S / M / L / XL / 2XL / 3XL

SAFETY

- Micrometric metal buckle
- Emergency release system
- Reinforced chin strap
- Metal security plate
- Magnetic chin curtain
- Visor button lock

VISOR

- Anti scratch and UV resistant
- Max vision visor
- Quick release system
- Pinlock 120XLT Max Vision (included)
- Sun-visor with easy-remove system
- Double-injection visor rubber

VENTILATION

- Channeled EPS
- Top vent
- Exhaust ports
- Double-position chin vent
- Dual level rear spoiler
- Breath deflector

COMFORT LINER

- Coolmax® liner: excellent moisture management, high breathability, quick drying
- Removable, washable and breathable
- Hypoallergenic and anti-bacterial

WHAT'S IN THE BOX?

Elastic carrying bag / Pinlock Max Vision / Reflective stickers

CHALLENGER II FF817



BLACK

Matt
16817 00 11

NEW

329,00 €
(VAT. INCLUDED)



WHITE

Gloss
16817 00 02

NEW

329,00 €
(VAT. INCLUDED)



NARDO GREY

Gloss
16817 00 06

NEW

329,00 €
(VAT. INCLUDED)



NAVY BLUE

Matt
16817 00 23

NEW

329,00 €
(VAT. INCLUDED)

**DRAFIX**Matt Red
16817 03 31**NEW****359,00 €**
PVP (VAT. INCLUDED)**DRAFIX**Matt H-V Yellow
16817 03 53**NEW****359,00 €**
PVP (VAT. INCLUDED)**DRAFIX**Matt Grey
16817 03 65**NEW****359,00 €**
PVP (VAT. INCLUDED)**FLAMAN**Matt Lavander
16817 04 73**NEW****359,00 €**
PVP (VAT. INCLUDED)

CHALLENGER II FF817



VIPER

Gloss Grey H-V Yellow
16817 07 54

NEW

359,00 €
(VAT. INCLUDED)



VIPER

Gloss Grey Red
16817 07 32

NEW

359,00 €
(VAT. INCLUDED)



VIPER

Gloss White Blue Red
16817 07 26

NEW

359,00 €
(VAT. INCLUDED)



NEW

NITRO

Gloss Black Grey
16817 05 12

359,00 €
(VAT. INCLUDED)



NEW

TITAN

Matt White Blue Red
16817 06 02

359,00 €
(VAT. INCLUDED)



FF811

VECTOR II

FF811

VECTOR II

LS2



CLEAR
800811VIS01



LIGHT TINTED
800811VIS10



TINTED
800811VIS11



IRIDIUM SILVER
800811VIS18



IRIDIUM GOLD
800811VIS19



IRIDIUM BLUE
800811VIS17



IRIDIUM RAINBOW
800811VIS15

6 SHELL SIZES & 6 EPS

PINLOCK 120XLT
MaxVision™ | Included

Ready for
LS2 INTERCOM

SPECIFICATIONS

HOMOLOGATION

22.06

MATERIAL

HPFC

WEIGHT

1500 ± 50 g

SIZES (6 SHELLS)

2XS-XS / S / M / L / XL /
2XL-4XL

6 EPS

2XS-XS / S / M / L / XL / 2XL-
4XL

9 LINERS

2XS / XS / S / M / L / XL / 2XL /
3XL / 4XL

SAFETY

- Micrometric metal buckle
- Emergency release cheek pad system
- Reinforced chin strap
- Metal security plate
- Reflective safety patch
- Multi-density EPS
- Visor button lock

VISOR

- Max vision visor
- Sun-visor with easy-remove system
- Quick release system
- Innovative metal gears ratchet system
- Scratch resistant
- Uv resistant
- Pinlock Max Vision (included)
- Hidden sun-visor sliding button

VENTILATION

- Channelled EPS
- Top vents
- Double chin vent
- Breath deflector
- Exhaust ports

COMFORT LINER

- Breathable
- Hypoallergenic
- Removable and washable
- Laser-cut foam
- Chin curtain
- Magnetic smart pull-tab
- Comfort oblique-shape cheek-pad

WHAT'S IN THE BOX?

Carrying bag / Pinlock Max Vision / Reflective stickers

VECTOR II FF811



BLACK

Matt

16811 10 11

259,00 €

(VAT. INCLUDED)



WHITE

Gloss

16811 10 02

259,00 €

(VAT. INCLUDED)



**NARDO
GREY**

Gloss

16811 10 06

259,00 €

(VAT. INCLUDED)



CONCRETE

Matt

16811 10 10

259,00 €

(VAT. INCLUDED)



ALIZER

Gloss Black
Metallic Red
16811 29 32

279,00 €

(VAT. INCLUDED)



ALIZER

Matt White Silver
16811 29 04

279,00 €

(VAT. INCLUDED)



ALIZER

Matt Black Metallic Blue
16811 29 23

279,00 €

(VAT. INCLUDED)



TROPICAL

Gloss Black White
16811 21 12

279,00 €

(VAT. INCLUDED)

VECTOR II FF811



SPLITTER

Gloss Black White
16811 20 12

279,00 €

(VAT. INCLUDED)



SPLITTER

Matt Titanium Red
16811 20 31

279,00 €

(VAT. INCLUDED)



SPLITTER

Matt Titanium H-V
Yellow
16811 20 53

279,00 €

(VAT. INCLUDED)



FREEDOM

Matt Black Chameleon
16811 30 11

279,00 €

(VAT. INCLUDED)



NEW

DARFLO

Matt Black Pink
16811 27 11

279,00 €

(VAT. INCLUDED)



LS2

LS2

LS2



FF818

STORM III

FF818

STORM III

NEW



CLEAR
806818VIS01



LIGHT TINTED
806818VIS10



TINTED
806818VIS11



IRIDIUM SILVER
806818VIS18



GOLD IRIDIUM
806818VIS19



BLUE IRIDIUM
806818VIS17



RAINBOW
806818VIS15

PINLOCK 70
MaxVision™ | Included

Ready for
LS2 INTERCOM

SPECIFICATIONS

HOMOLOGATION

22.06

MATERIAL

KPA

WEIGHT

1600 ± 50 g

SIZES (3 SHELLS)

2XS-S / M-L / XL-3XL

6 EPS

2XS / XS / S / M / L / XL-3XL

LINERS 8

2XS / XS / S / M / L / XL / 2XL / 3XL

SAFETY

- Micrometric buckle
- Emergency release system
- Reinforced chin strap
- Magnetic chin curtain
- Visor button lock

VISOR

- Anti scratch and UV resistant
- Max vision visor
- Quick release system
- Pinlock 70 Max Vision (included)
- Sun-visor with easy-remove system
- Double-injection visor rubber

VENTILATION

- Channeled EPS
- Top and chin vents with transparent parts
- Exhaust ports with transparent parts
- Breath deflector

COMFORT LINER

- Extra comfort liner
- Removable, washable and breathable
- Hypoallergenic and antibacterial

WHAT'S IN THE BOX?

Carrying bag / Pinlock Max Vision / Reflective stickers

STORM III FF818



BLACK

Matt
16818 00 11

NEW

199,00 €
(VAT. INCLUDED)



WHITE

Gloss
16818 00 02

NEW

199,00 €
(VAT. INCLUDED)



NARDO GREY

Gloss
16818 00 06

NEW

199,00 €
(VAT. INCLUDED)



JEANS

Gloss
16818 00 08

NEW

219,00 €
(VAT. INCLUDED)



BURST

Matt Black Pink
16818 03 46

NEW

219,00 €
(VAT. INCLUDED)



SPORTY

Matt Black Grey
16818 04 65

NEW

219,00 €
(VAT. INCLUDED)

**SPORTY**

Matt Grey Purple
16818 04 07

NEW

219,00 €
(VAT. INCLUDED)

**SPORTY**

Gloss White Blue Red
16818 04 02

NEW

219,00 €
(VAT. INCLUDED)

**KAOS**

Gloss H-V Yellow
16818 07 54

NEW

219,00 €
(VAT. INCLUDED)

**KAOS**

Gloss White Grey
16818 07 02

NEW

219,00 €
(VAT. INCLUDED)

STORM III FF818



KAOS

Gloss Black Purple Blue
16818 07 74

NEW

219,00 €
(VAT. INCLUDED)



KOMAI

Gloss White Blue Red
16818 06 02

NEW

219,00 €
(VAT. INCLUDED)



KOMAI

Matt Black Blue
16818 06 25

NEW

219,00 €
(VAT. INCLUDED)



KOMAI

Matt Black Red
16818 06 31

NEW

219,00 €
(VAT. INCLUDED)



DYNAMO

Matt Blue Red
16818 05 25

NEW

219,00 €
(VAT. INCLUDED)



DYNAMO

Gloss Grey Red
16818 05 06

NEW

219,00 €
(VAT. INCLUDED)



DYNAMO

Matt Black H-V Yellow
16818 05 11

NEW

219,00 €
(VAT. INCLUDED)



FF808

STREAM II

FF808

STREAM II

LS2



CLEAR
806808VIS01



LIGHT TINTED
806808VIS10



TINTED
806808VIS11



IRIDIUM SILVER
806808VIS18



IRIDIUM BLUE
806808VIS17



IRIDIUM GOLD
806808VIS19



RAINBOW
806808VIS15

Ready for

PINLOCK 70
MaxVision™



Ready for

LS2 INTERCOM

SPECIFICATIONS

HOMOLOGATION

22.06

MATERIAL

KPA

WEIGHT

1550 ± 50 g

SIZES (3 SHELLS)

2XS- S / M-L / XL-3XL

6 EPS

2XS / XS / S / M / L / XL-3XL

8 LINERS

2XS / XS / S / M / L / XL / 2XL / 3XL

SAFETY

- Micrometric buckle
- Visor button lock
- Reflective safety patch
- Multi-density EPS

VISOR

- Sun-visor with easy-remove system
- Quick release system
- Scratch resistant
- UV resistant
- Ready for Pinlock

VENTILATION

- Top vent
- Chin vent
- Exhaust ports
- Breath deflector

COMFORT LINER

- Laser-cut foam
- Removable and washable
- Extra comfort liner
- Hypoallergenic
- Chin curtain

WHAT'S IN THE BOX?

Carrying bag / Reflective stickers

STREAM II FF808



BLACK

Matt

16808 10 11

129,00 €

(VAT. INCLUDED)



WHITE

Gloss

16808 10 02

129,00 €

(VAT. INCLUDED)



NARDO GREY

Gloss

16808 10 06

129,00 €

(VAT. INCLUDED)



JEANS

Gloss Titanium

16808 10 08

149,00 €

(VAT. INCLUDED)

**VINTAGE**

Gloss White Blue Red
16808 24 13

149,00 €

(VAT. INCLUDED)

**SHADOW**

Matt Titanium Grey
16808 25 07

149,00 €

(VAT. INCLUDED)

**JUNGLE**

Matt Black Pink Blue
16808 22 45

149,00 €

(VAT. INCLUDED)

**ANGRY MONKEY**

Matt Black Red
16808 20 31

149,00 €

(VAT. INCLUDED)

STREAM II FF808



FURY

Gloss Black H-V Yellow
16808 21 54

149,00 €

(VAT. INCLUDED)



FURY

Gloss Black Red
16808 21 32

149,00 €

(VAT. INCLUDED)



INFERNO

Gloss White Blue
16808 27 02

149,00 €

(VAT. INCLUDED)



DRAKO

Gloss Black Red
16808 28 12

149,00 €

(VAT. INCLUDED)



VINTAGE

Matt Black Petrol
16808 24 29

NEW

149,00 €
(VAT. INCLUDED)



VINTAGE

Matt Black Grey Red
16808 24 07

NEW

149,00 €
(VAT. INCLUDED)



MIKA

Matt Black Blue
16808 38 25

NEW

149,00 €
(VAT. INCLUDED)



MIKA

Matt White Blue Red
16808 38 01

NEW

149,00 €
(VAT. INCLUDED)



FF820

RAPID III

FF820

RAPID III

NEW



CLEAR
806820VIS01



LIGHT TINTED
806820VIS10



TINTED
806820VIS11



IRIDIUM SILVER
806820VIS18



GOLD IRIDIUM
806820VIS19



BLUE IRIDIUM
806820VIS17



RAINBOW
806820VIS15

PINLOCK 70

MaxVision™

SPECIFICATIONS

HOMOLOGATION

22.06

MATERIAL

HPTT

WEIGHT

1350 ± 50 g

SIZES (3 SHELLS)

2XS-S / M-L / XL-3XL

6 EPS

2XS / XS / S / M / L / XL-3XL

LINERS 8

2XS / XS / S / M / L / XL / 2XL / 3XL

SAFETY

- Micrometric buckle
- Reinforced chin strap
- Metal security plate
- Chin curtain

VISOR

- Anti scratch and UV resistant
- Max vision visor
- Quick release system
- Double-injection visor rubber
- Ready for Pinlock 70 Max Vision

VENTILATION

- Channeled EPS
- Top vent
- Exhaust ports
- Chin vent
- Breath deflector

COMFORT LINER

- Extra comfort liner
- Removable, washable and breathable
- Hypoallergenic and antibacterial

WHAT'S IN THE BOX?

Carrying bag / Reflective stickers

RAPID III FF820



BLACK

Matt
16820 00 11

NEW

99,00 €
(VAT. INCLUDED)



BLACK

Gloss
16820 00 12

NEW

99,00 €
(VAT. INCLUDED)



WHITE

Gloss
16820 00 02

NEW

99,00 €
(VAT. INCLUDED)



TITANIUM

Matt
16820 00 07

NEW

99,00 €
(VAT. INCLUDED)



POPPIES II

Gloss White Pink
16820 04 02

NEW

119,00 €
(VAT. INCLUDED)



POPPIES II

Matt Black Pink
16820 04 11

NEW

119,00 €
(VAT. INCLUDED)



FLOW

Gloss Black Multi
16820 03 12

NEW

119,00 €
(VAT. INCLUDED)



FLOW

Gloss White Grey
16820 03 02

NEW

119,00 €
(VAT. INCLUDED)



ZOMBIE II

Gloss Black Red Blue
16820 07 26

NEW

119,00 €
(VAT. INCLUDED)



BOHO

Gloss White Black Pink
16820 09 02

NEW

119,00 €
(VAT. INCLUDED)



CYBERG

Matt Purple Cyan
16820 10 74

NEW

119,00 €
(VAT. INCLUDED)



KAIJU II

Matt Black Red White
16820 06 32

NEW

119,00 €
(VAT. INCLUDED)



RAPID III FF820



LYCANT

Gloss Purple Green
16820 05 61

NEW

119,00 €
(VAT. INCLUDED)



HYPER

Gloss White Blue Red
16820 08 02

NEW

119,00 €
(VAT. INCLUDED)



HYPER

Matt Black Red
16820 08 31

NEW

119,00 €
(VAT. INCLUDED)



HYPER

Matt Black H-V Yellow
16820 08 53

NEW

119,00 €
(VAT. INCLUDED)



XTREM

Matt Black Grey
16820 11 65

NEW

119,00 €
(VAT. INCLUDED)



XTREM

Matt Blue Petrol
16820 11 29

NEW

119,00 €
(VAT. INCLUDED)



XTREM

Gloss White Black Red
16820 11 02

NEW

119,00 €
(VAT. INCLUDED)

FF901 **ADVANT-X CARBON**

FF901 **ADVANT-X**

FF910 **ADVANT II**

FF906 **ADVANT**

FF902 **SCOPE II**

FF908 **STROBE II**



MODU



JULAR



FF901

ADVANT X CARBON

FF901

LS2

ADVANT X CARBON



CLEAR
800901VIS01



LIGHT TINTED
800901VIS10



TINTED
800901VIS11

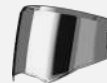

IRIDIUM SILVER
800901VIS18



IRIDIUM BLUE
800901VIS17

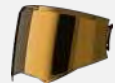

IRIDIUM GOLD
800901VIS19

100% CARBON CHIN BAR

PINLOCK 120XLT X-static
MaxVision* | Included

Ready for
LS2 INTERCOM

180°
ROTATING CHIN-BAR

SPECIFICATIONS

DUAL HOMOLOGATION

22.06 & P/J

MATERIAL

6K CARBON

WEIGHT

1550 ± 50 g

SIZES (2 SHELLS)

XS-L / XL-3XL

5 EPS

XS / S / M / L / XL-3XL

7 LINERS

XS / S / M / L / XL / 2XL / 3XL

SAFETY

- Micrometric metal buckle
- Emergency release system
- Reinforced chin strap
- Reflective safety patch
- Multi-density EPS
- Magnetic smart pull-tab

VISOR

- Sun-visor with easy-remove system
- Quick release system
- Scratch resistant
- UV resistant
- Pinlock Max Vision (included)
- Hidden sun-visor sliding button

VENTILATION

- Channelled EPS
- Metal-cover chin vent
- Metal-cover top vent
- Open & close exhaust ports

COMFORT LINER

- X-static® silver liner fabric
- Extra comfort liner
- Removable and washable
- Breathable
- Hypoallergenic
- Laser-cut foam
- Chin curtain

WHAT'S IN THE BOX?

Carrying backpack / Tinted visor / Pinlock Max Vision / Reflective stickers



Carrying Backpack Included

ADVANT X CARBON FF901



CARBON

Gloss

56901 70 99

469,00 €

(VAT. INCLUDED)



CARBON

Matt

56901 70 98

469,00 €

(VAT. INCLUDED)



HORIZON

Matt Silver Grey

56901 55 65

499,00 €

(VAT. INCLUDED)



FUTURE II
Gloss H-V Yellow
56901 56 54

499,00 €
(VAT. INCLUDED)



FUTURE II
Gloss White Blue
56901 56 02

499,00 €
(VAT. INCLUDED)



FUTURE II
Gloss Red
56901 56 32

499,00 €
(VAT. INCLUDED)



FF901

ADVANT X

FF901

ADVANT X

LS2



CLEAR
800901VIS01



LIGHT TINTED
800901VIS10

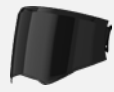

TINTED
800901VIS11

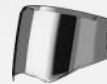

IRIDIUM SILVER
800901VIS18



IRIDIUM BLUE
800901VIS17

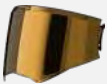

IRIDIUM GOLD
800901VIS19

PINLOCK 120XLT
MaxVision™ | Included

Ready for
LS2 INTERCOM

180°
ROTATING CHIN-BAR

SPECIFICATIONS

DUAL HOMOLOGATION

22.06 & P/J

MATERIAL

HPFC

WEIGHT

1600 ± 50 g

SIZES (2 SHELLS)

XS-L / XL-3XL

5 EPS

XS / S / M / L / XL-3XL

7 LINERS

XS / S / M / L / XL / 2XL / 3XL

SAFETY

- Micrometric metal buckle
- Emergency release system
- Reinforced chin strap
- Reflective safety patch
- Multi-density EPS

VISOR

- Sun-visor with easy-remove system
- Quick release system
- Scratch resistant
- UV resistant
- Pinlock Max Vision (included)
- Hidden sun-visor sliding button

VENTILATION

- Channelled EPS
- Chin vent
- Top vents
- Exhaust ports

COMFORT LINER

- Extra comfort liner
- Removable and washable
- Breathable
- Hypoallergenic
- Laser-cut foam
- Chin curtain

WHAT'S IN THE BOX?

Carrying backpack / Tinted visor / Pinlock Max Vision / Reflective stickers



**Carrying Backpack
Included**

ADVANT X FF901



BLACK

Matt
56901 10 11

399,00 €
(VAT. INCLUDED)



BLACK

Gloss
56901 10 12

399,00 €
(VAT. INCLUDED)



WHITE

Gloss
56901 10 02

399,00 €
(VAT. INCLUDED)



NARDO GREY

Gloss
56901 10 06

399,00 €
(VAT. INCLUDED)

**TITANIUM**

Matt
56901 10 07

399,00 €
(VAT. INCLUDED)

**NAVY BLUE**

Matt
56901 10 23

399,00 €
(VAT. INCLUDED)

**OBLIVION**

Matt Black H-V
56901 20 53

439,00 €
(VAT. INCLUDED)

**METRYK**

Matt Titanium
56901 22 07

439,00 €
(VAT. INCLUDED)

ADVANT X FF901



SPECTRUM

Gloss Black White Red
56901 21 02

439,00 €

(VAT. INCLUDED)



SPECTRUM

Gloss Black Titanium Blue
56901 21 08

439,00 €

(VAT. INCLUDED)



ULTRA

Matt Blue Red
56901 24 25

439,00 €

(VAT. INCLUDED)



ULTRA

Matt Grey Purple
56901 24 65

439,00 €

(VAT. INCLUDED)



NOVA

Matt Black Red
56901 25 31

NEW

439,00 €
(VAT. INCLUDED)



NOVA

Matt Black H-V Yellow
56901 25 53

NEW

439,00 €
(VAT. INCLUDED)



NOVA

Matt Black Red Blue
56901 25 11

NEW

439,00 €
(VAT. INCLUDED)



NOVA

Gloss White Blue Red
56901 25 02

NEW

439,00 €
(VAT. INCLUDED)



FF910

ADVANT II

FF910

ADVANT II

LS2



CLEAR
806910VIS01



LIGHT TINTED
806910VIS10



TINTED
806910VIS11



IRIDIUM SILVER
806910VIS18



IRIDIUM BLUE
806910VIS17



IRIDIUM GOLD
806910VIS19



RAINBOW
806910VIS15

KPA+CARBON COMPONENTS



Ready for

LS2 INTERCOM

180°

ROTATING CHIN-BAR

SPECIFICATIONS

DUAL HOMOLOGATION

22.06 & P/J

MATERIAL

KPA + carbon components

WEIGHT

1800 ± 50 g

SIZES (3 SHELLS)

2XS- S / M-L / XL-3XL

6 EPS

2XS / XS / S / M / L / XL-3XL

8 LINERS

2XS / XS / S / M / L / XL / 2XL / 3XL

SAFETY

- Micrometric metal buckle
- Emergency release system
- Multi-density EPS
- Reinforced chin strap
- Visor button lock

VISOR

- Anti scratch and UV resistant
- Sun-visor with easy-remove system
- Pinlock Max Vision (included)

WHAT'S IN THE BOX?

Elastic carrying bag / Pinlock Max Vision / Reflective stickers / Lubricant for accessories

VENTILATION

- Chin and top carbon vents
- Carbon exhaust port
- Channelled EPS

COMFORT LINER

- Coolmax liner: excellent moisture management, high breathability, quick drying
- Hypoallergenic
- Removable and washable
- Laser-cut foam

ADVANT II FF910



BLACK

Matt
56910 10 11

339,00 €
(VAT. INCLUDED)



BLACK

Gloss
56910 10 12

339,00 €
(VAT. INCLUDED)



WHITE

Gloss
56910 10 02

339,00 €
(VAT. INCLUDED)



NARDO GREY

Gloss
56910 10 06

339,00 €
(VAT. INCLUDED)

**CONCRETE**

Matt
56910 10 10

339,00 €
(VAT. INCLUDED)

**NAVY BLUE**

Matt
56910 10 23

NEW

339,00 €
(VAT. INCLUDED)

**JEANS**

Gloss
56910 10 08

369,00 €
(VAT. INCLUDED)

**SOPHIA**

Matt Black Pink
56910 23 45

369,00 €
(VAT. INCLUDED)

ADVANT II FF910



TRIPLE

Gloss Nardo Grey Blue Red
56910 21 06

369,00 €
(VAT. INCLUDED)



TRIPLE

Gloss White Blue Red
56910 21 02

369,00 €
(VAT. INCLUDED)



TRIPLE

Matt Light Grey H-V Yellow
56910 21 67

369,00 €
(VAT. INCLUDED)



ASTRAL

Matt Grey
56910 20 65

369,00 €
(VAT. INCLUDED)



ASTRAL

Gloss Red
56910 20 32

369,00 €
(VAT. INCLUDED)



ASTRAL

Gloss H-V Yellow
56910 20 54

369,00 €
(VAT. INCLUDED)



GLIDE

Matt Black Grey Red
56910 24 31

NEW

369,00 €
(VAT. INCLUDED)



GLIDE

Matt Black Orange
56910 24 51

NEW

369,00 €
(VAT. INCLUDED)



FF906

ADVANT

FF906

ADVANT

LS2



CLEAR
800906VIS01



LIGHT TINTED
800906VIS10



TINTED
800906VIS11



IRIDIUM SILVER
800906VIS18



IRIDIUM BLUE
800906VIS17



IRIDIUM GOLD
800906VIS19

PINLOCK 120XLT
MaxVision™ | Included

Ready for
LS2 INTERCOM

180°
ROTATING CHIN-BAR

SPECIFICATIONS

DUAL HOMOLOGATION

22.06 & P/J

MATERIAL

KPA

WEIGHT

1700 ± 50 g

SIZES (2 SHELLS)

XS-L / XL-3XL

5 EPS

XS / S / M / L / XL-3XL

7 LINERS

XS / S / M / L / XL / 2XL / 3XL

SAFETY

- Micrometric metal buckle
- Emergency release system
- Reinforced chin strap
- Reflective safety patch
- Multi-density EPS

VISOR

- Sun-visor with easy-remove system
- Quick release system
- Scratch resistant
- UV resistant
- Pinlock Max Vision (included)
- Hidden sun-visor sliding button

WHAT'S IN THE BOX?

Carrying bag / Pinlock Max Vision / Reflective stickers

VENTILATION

- Channelled EPS
- Chin vent
- Top vent
- Exhaust ports

COMFORT LINER

- Extra comfort liner
- Removable and washable
- Breathable
- Hypoallergenic
- Laser-cut foam
- Chin curtain

ADVANT FF906



BLACK

Matt
56906 10 11

299,00 €
(VAT. INCLUDED)



TITANIUM

Matt
56906 10 07

299,00 €
(VAT. INCLUDED)



WHITE
Gloss
56906 10 02

299,00 €
(VAT. INCLUDED)



FF902

SCOPE II

FF902

SCOPE II

LS2



CLEAR
800902VIS01



LIGHT TINTED
800902VIS10



TINTED
800902VIS11



YELLOW
800902VIS14



IRIDIUM SILVER
800902VIS18



IRIDIUM BLUE
800902VIS17



IRIDIUM GOLD
800902VIS19

PINLOCK 70
MaxVision™ | Included

Ready for
LS2 INTERCOM

SPECIFICATIONS

DUAL HOMOLOGATION

22.06 & P/J

MATERIAL

HPTT

WEIGHT

1750 ± 50 g

SIZES (3 SHELLS)

XS-S / M-L / XL-3XL

5 EPS

XS / S / M / L / XL-3XL

7 LINERS

XS / S / M / L / XL / 2XL / 3XL

SAFETY

- Emergency release system
- Micrometric buckle
- Multi-density EPS
- Reinforced chin strap
- New chin-bar lock system

VISOR

- Anti scratch and UV resistant
- Sun-visor with easy-remove system
- Pinlock Max Vision (included)
- Quick visor release system

VENTILATION

- Chin and front vents
- Exhaust port
- Channelled EPS

COMFORT LINER

- Excellent moisture management, high breathability, quick drying
- Hypoallergenic
- Removable and washable
- Elastic top-padding
- Laser-cut foam

WHAT'S IN THE BOX?

Carrying bag / Pinlock Max Vision / Reflective stickers

SCOPE II FF902



BLACK

Matt
56902 10 11

179,00 €

(VAT. INCLUDED)



WHITE

Gloss
56902 10 02

179,00 €

(VAT. INCLUDED)



NARDO GREY

Gloss
56902 10 06

179,00 €

(VAT. INCLUDED)



TITANIUM

Matt
56902 10 07

179,00 €

(VAT. INCLUDED)



OXYD

Gloss Black Titanium
56902 26 08

199,00 €

(VAT. INCLUDED)



OXYD

Matt Grey Blue Purple
56902 26 74

199,00 €
(VAT. INCLUDED)



DURIA

Gloss White Blue Red
56902 25 02

199,00 €
(VAT. INCLUDED)



DURIA

Gloss Grey H-V Yellow
56902 25 66

199,00 €
(VAT. INCLUDED)



DURIA

Matt Black Red
56902 25 11

199,00 €
(VAT. INCLUDED)



LS2



FF908

STROBE II

FF908

STROBE II

LS2



CLEAR
806908VIS01



LIGHT TINTED
806908VIS10



TINTED
806908VIS11



IRIDIUM SILVER
806908VIS18



IRIDIUM BLUE
806908VIS17



IRIDIUM GOLD
806908VIS19



RAINBOW
806908VIS15

Ready for

PINLOCK 70
MaxVision™



Ready for
LS2 INTERCOM

SPECIFICATIONS

DUAL HOMOLOGATION

22.06 & P/J

MATERIAL

KPA

WEIGHT

1700 ± 50 g

SIZES (3 SHELLS)

XS-S / M-L / XL-3XL

5 EPS

XS / S / M / L / XL-3XL

7 LINERS

XS / S / M / L / XL / 2XL / 3XL

SAFETY

- Micrometric buckle
- Reinforced chin strap
- Reflective safety patch
- Multi-density EPS

VISOR

- Sun-visor with easy-remove system
- Quick release system
- Scratch resistant
- UV resistant
- Ready for Pinlock Max Vision

VENTILATION

- Channelled EPS
- Top vents
- Chin vent

COMFORT LINER

- Removable and washable
- Breathable
- Hypoallergenic
- Laser-cut foam
- Chin curtain

WHAT'S IN THE BOX?

Carrying bag / Reflective stickers

STROBE II FF908



BLACK
Matt
56908 10 11

139,00 €
(VAT. INCLUDED)



BLACK
Gloss
56908 10 12

139,00 €
(VAT. INCLUDED)



TITANIUM
Matt
56908 10 07

139,00 €
(VAT. INCLUDED)



WHITE
Gloss
56908 10 02

139,00 €
(VAT. INCLUDED)



NAVY BLUE
Matt
56908 10 23

139,00 €
(VAT. INCLUDED)



ORION
Matt Black Purple Blue
56908 23 11

159,00 €
(VAT. INCLUDED)



CODE

Gloss H-V Yellow Grey
56908 24 54

159,00 €

(VAT. INCLUDED)



CODE

Matt Black Grey
56908 24 11

159,00 €

(VAT. INCLUDED)



LUX

Matt Black Pink
56908 21 45

159,00 €

(VAT. INCLUDED)



MONZA

Gloss White Blue Red
56908 22 02

159,00 €

(VAT. INCLUDED)



MONZA

Matt Black H-V Yellow
56908 22 54

159,00 €

(VAT. INCLUDED)



MONZA

Matt Black Grey Red
56908 22 31

NEW

159,00 €

(VAT. INCLUDED)

OF601 **BOB II CARBON**

OF601 **BOB II**

OF603 **INFINITY II CARBON**

OF603 **INFINITY II**

OF618 **VERSO II**

OF606 **DRIFTER**

OF620 **CLASSY**

OF600 **COPTER II**

OF599 **SPITFIRE II**

OF558 **SPHERE LUX II**

OF616 **AIRFLOW II**

OF558 **SPHERE II**

OPEN



FACE



OF601

BOB II CARBON

OF601

BOB II CARBON

LS2



CLEAR
8001258303

SPECIFICATIONS

HOMOLOGATION

22.06

MATERIAL

6K CARBON

WEIGHT

900 ± 50 g

SIZES (4 SHELLS)

XS-S / M / L / XL-2XL

5 EPS

XS / S / M / L / XL-2XL

6 LINERS

XS / S / M / L / XL / 2XL

SAFETY

- Double D ring with magnetic Smart pull-tab
- Reinforced chin strap
- Multi-density EPS
- Magnetic strap system

SUN VISOR

- Scratch resistant
- UV resistant

GENERAL FEATURES

- Peak
- Goggle fastener

COMFORT LINER

- Removable and washable
- Breathable
- Hypoallergenic
- Laser-cut foam

WHAT'S IN THE BOX?

Carrying bag / Peak / Reflective stickers



Peak
Included

BOB II CARBON OF601



CARBON

Matt
3660110 98

329,00 €

(VAT. INCLUDED)



NEW

STAR
Gloss Grey
36601 62 66

349,00 €
(VAT. INCLUDED)



NEW

STAR
Matt Orange
36601 62 52

349,00 €
(VAT. INCLUDED)



OF601

BOB II

OF601 BOB II

LS2



CLEAR
8001258303

SPECIFICATIONS

HOMOLOGATION

22.06

MATERIAL

HPFC

WEIGHT

1150 ± 50 g

SIZES (4 SHELLS)

XS-S / M / L / XL-2XL

5 EPS

XS / S / M / L / XL-2XL

6 LINERS

XS / S / M / L / XL / 2XL

SAFETY

- Double D ring with magnetic Smart pull-tab
- Reinforced chin strap
- Multi-density EPS
- Magnetic strap system

SUN VISOR

- Scratch resistant
- UV resistant

GENERAL FEATURES

- Peak
- Goggle fastener

COMFORT LINER

- Removable and washable
- Breathable
- Hypoallergenic
- Laser-cut foam

WHAT'S IN THE BOX?

Carrying bag / Peak / Reflective stickers



Peak
Included



BLACK

Matt
36601 10 11

179,00 €
(VAT. INCLUDED)



CREAM

Gloss
36601 10 58

179,00 €
(VAT. INCLUDED)



NEW

COSMIC

Gloss Black Grey
36601 21 12

199,00 €

(VAT. INCLUDED)



OF603

INFINITY II CARBON

OF603

LS2

INFINITY II CARBON



CLEAR
806603VIS01



LIGHT TINTED
806603VIS10



TINTED
806603VIS11



IRIDIUM SILVER
806603VIS18



IRIDIUM BLUE
806603VIS17



IRIDIUM GOLD
806603VIS19



RAINBOW
806603VIS15



PINLOCK 70
MaxVision | Included



Ready for
LS2 INTERCOM

SPECIFICATIONS

HOMOLOGATION

22.06

MATERIAL

6K CARBON

WEIGHT

1300 ± 50 g

SIZES (4 SHELLS)

XS-S / M / L / XL-3XL

5 EPS

XS / S / M / L / XL-3XL

7 LINERS

XS / S / M / L / XL / 2XL / 3XL

SAFETY

- Micrometric metal buckle
- Reinforced chin strap
- Visor button lock
- Multi-density EPS
- Reflective safety patch
- Metal security plate
- Emergency release system
- Magnetic smart pull-tab

VISOR

- Sun-visor with easy-remove system
- Quick release system
- Scratch resistant
- UV resistant
- Pinlock Max Vision (included)

VENTILATION

- Channelled EPS
- Top vents
- Exhaust ports

COMFORT LINER

- X-Static® silver liner fabric
- Laser-cut foam
- Removable and washable
- Breathable
- Hypoallergenic

WHAT'S IN THE BOX?

Carrying bag / Tinted visor / Pinlock Max Vision / Reflective stickers

INFINITY II CARBON OF603



CARBON

Matt

36603 50 98

289,00 €

(VAT. INCLUDED)



CARBON

Gloss

36603 50 99

289,00 €

(VAT. INCLUDED)



URUS

Gloss Blue Red
36603 54 26

309,00 €
(VAT. INCLUDED)



URUS

Gloss Red
36603 54 32

309,00 €
(VAT. INCLUDED)



URUS

Gloss H-V Yellow
36603 54 54

309,00 €
(VAT. INCLUDED)



OF603

INFINITY II

OF603

INFINITY II

LS2



CLEAR
806603VIS01



LIGHT TINTED
806603VIS10



TINTED
806603VIS11



IRIDIUM SILVER
806603VIS18



IRIDIUM BLUE
806603VIS17



IRIDIUM GOLD
806603VIS19



RAINBOW
806603VIS15

PINLOCK 170
MaxVision™ | Included



Ready for

LS2 INTERCOM

SPECIFICATIONS

HOMOLOGATION

22.06

MATERIAL

HPFC

WEIGHT

1400 ± 50 g

SIZES (4 SHELLS)

XS-S / M / L / XL-3XL

5 EPS

XS / S / M / L / XL-3XL

7 LINERS

XS / S / M / L / XL / 2XL / 3XL

SAFETY

- Micrometric metal buckle
- Reinforced chin strap
- Visor button lock
- Multi-density EPS
- Reflective safety patch
- Metal security plate
- Emergency release system
- Magnetic smart pull-tab

VISOR

- Sun-visor with easy-remove system
- Quick release system
- Scratch resistant
- UV resistant
- Pinlock Max Vision (included)

VENTILATION

- Channelled EPS
- Top vents
- Exhaust ports

COMFORT LINER

- Laser-cut foam
- Removable and washable
- Breathable
- Hypoallergenic

WHAT'S IN THE BOX?

Carrying bag / Pinlock Max Vision / Reflective stickers

INFINITY II OF603



BLACK

Matt
36603 10 11

199,00 €

(VAT. INCLUDED)



WHITE

Gloss
36603 10 02

199,00 €

(VAT. INCLUDED)



NARDO GREY

Gloss
36603 10 06

199,00 €

(VAT. INCLUDED)



CONCRETE

Matt
36603 10 10

199,00 €

(VAT. INCLUDED)



NAVY BLUE

Matt
36603 10 23

199,00 €

(VAT. INCLUDED)



LOTUS

Matt Pink
36603 20 46

219,00 €

(VAT. INCLUDED)



FOCUS

Matt Black H-V Yellow
36603 23 53

219,00 €

(VAT. INCLUDED)



FOCUS

Gloss White Blue Red
36603 23 02

219,00 €

(VAT. INCLUDED)



FOCUS

Matt Grey Red
36603 23 31

219,00 €

(VAT. INCLUDED)



VEYRON

Gloss Grey White
36603 22 02

219,00 €

(VAT. INCLUDED)



VEYRON

Matt Black Grey Red
36603 22 31

NEW

219,00 €

(VAT. INCLUDED)



OF618

VERSO II



OF618

VERSO II

LS2



CLEAR
806618VIS01



LIGHT TINTED
806618VIS10



TINTED
806618VIS11



IRIDIUM SILVER
806618VIS18



IRIDIUM BLUE
806618VIS17



IRIDIUM GOLD
806618VIS19



RAINBOW
806618VIS15

EASY-INSTALL SLOT FOR LS2 INTERCOM



Ready for
PINLOCK 70
MaxVision™



SPECIFICATIONS

HOMOLOGATION

22.06

MATERIAL

KPA

WEIGHT

1500 ± 50 g

SIZES (3 SHELLS)

XS-S / M-L / XL-3XL

5 EPS

XS / S / M / L / XL-3XL

7 LINERS

XS / S / M / L / XL / 2XL / 3XL

SAFETY

- Micrometric metal buckle
- Multi-density EPS
- Reinforced chin strap

VISOR

- Anti scratch and UV resistant
- Sun-visor with easy-remove system
- Quick release system
- Ready for Pinlock Max Vision

VENTILATION

- Top vent
- Channelled EPS
- Exhaust port

COMFORT LINER

- COOLMAX Liner: excellent moisture management, high breathability, quick drying
- Removable and washable
- Hypoallergenic
- Laser-cut foam

WHAT'S IN THE BOX?

Carrying bag / Reflective stickers

VERSO II OF618



BLACK

Matt
36618 10 11

159,00 €

(VAT. INCLUDED)



BLACK

Gloss
36618 10 12

159,00 €

(VAT. INCLUDED)



WHITE

Gloss
36618 10 02

159,00 €

(VAT. INCLUDED)



**NARDO
GREY**

Gloss
36618 10 06

159,00 €

(VAT. INCLUDED)



TITANUM

Matt
36618 10 07

159,00 €

(VAT. INCLUDED)



AQUA

Matt Ivory
36618 21 21

179,00 €

(VAT. INCLUDED)



AIR
Matt Navy Blue
36618 20 23

179,00 €
(VAT. INCLUDED)



AIR
Gloss White Blue Red
36618 20 26

179,00 €
(VAT. INCLUDED)



AIR
Matt Black H-V Yellow
36618 20 53

179,00 €
(VAT. INCLUDED)



AIR
Gloss Black Red
36618 20 32

179,00 €
(VAT. INCLUDED)



OF606

DRIFTER

OF606

DRIFTER

LS2



REMOVABLE CHIN GUARD

SPECIFICATIONS

HOMOLOGATION

22.06

MATERIAL

KPA

WEIGHT

1300 ± 50 g

SIZES (2 SHELLS)

XS-S / M-2XL

5 EPS

XS / S / M / L / XL-2XL

6 LINERS

XS / S / M / L / XL / 2XL

SAFETY

- Micrometric buckle
- Safety reflective patches
- Reinforced chin strap
- Multi-density EPS

VISOR

- Removable peak
- Scratch resistant
- UV resistant

VENTILATION

- Top vents
- Exhaust port
- Channeled EPS
- Removable chin guard

COMFORT LINER

- Removable and washable
- Breathable
- Hypoallergenic
- Laser-cut foam

WHAT'S IN THE BOX?

Carrying bag / Screw hole plugs kit /
Dark visor / Reflective stickers



SCREW HOLES PLUGS KIT

Remove peak and cover screw holes with plugs

DRIFTER OF606



BLACK

Matt
36606 10 11

139,00 €

(VAT. INCLUDED)



WHITE

Gloss
36606 10 02

139,00 €

(VAT. INCLUDED)



MILITARY GREEN

Matt
36606 10 61

139,00 €

(VAT. INCLUDED)



SAND

Matt
36606 10 17

139,00 €

(VAT. INCLUDED)



JEANS

Gloss
36606 10 08

159,00 €

(VAT. INCLUDED)



RAYZ

Gloss Black Blue
36606 24 12

159,00 €

(VAT. INCLUDED)





GAS

Matt Grey Red
36606 25 31

NEW

159,00 €
(VAT. INCLUDED)



GAS

Matt Grey Orange
36606 25 51

NEW

159,00 €
(VAT. INCLUDED)



TREK

Gloss White Blue Red
36606 26 02

NEW

159,00 €
(VAT. INCLUDED)



OF620

CLASSY

OF620 CLASSY

LS2



CLEAR
806620VIS01



LIGHT TINTED
806620VIS10



TINTED
806620VIS11



IRIDIUM SILVER
806620VIS18



IRIDIUM BLUE
806620VIS17



IRIDIUM GOLD
806620VIS19



RAINBOW
806620VIS15

Ready for

PINLOCK 70
MaxVision™



Ready for

LS2 INTERCOM

SPECIFICATIONS

HOMOLOGATION

22.06

MATERIAL

KPA

WEIGHT

1450 ± 50 g

SIZES (3 SHELLS)

XS-S / M-L / XL-3XL

5 EPS

XS / S / M / L / XL-3XL

7 LINERS

XS / S / M / L / XL / 2XL / 3XL

SAFETY

- Micrometric buckle
- Multi-density EPS
- Reinforced chin strap

VISOR

- Push button quick release system
- Scratch resistant
- UV resistant
- Sun-visor with easy-remove system
- Ready for Pinlock Max Vision

VENTILATION

- Channelled EPS
- Top vent (open and close slide button)
- Rear exhaust port

COMFORT LINER

- Removable and washable
- Breathable
- Hypoallergenic
- Laser-cut foam

WHAT'S IN THE BOX?

Carrying bag / Reflective stickers

CLASSY OF620



BLACK

Matt
36620 10 11

139,00 €
(VAT. INCLUDED)



WHITE

Gloss
36620 10 02

139,00 €
(VAT. INCLUDED)



MILITARY GREEN

Matt
36620 10 62

139,00 €
(VAT. INCLUDED)



GOLD PINK

Matt
36620 10 47

139,00 €
(VAT. INCLUDED)



NAVY BLUE

Matt
36620 10 23

139,00 €
(VAT. INCLUDED)



PEARL GREY

Gloss
36620 10 68

139,00 €
(VAT. INCLUDED)



CHAMELEON

Gloss
36620 10 05

139,00 €
(VAT. INCLUDED)



PEARL BLUE

Matt
36620 10 21

NEW
139,00 €
(VAT. INCLUDED)



GREY COMET

Matt
36620 10 03

NEW
139,00 €
(VAT. INCLUDED)



OF600

COPTER II

OF600

COPTER II

LS2



CLEAR
800600VIS01

TINTED
800600VIS11



IRIDIUM SILVER
800600VIS18

IRIDIUM BLUE
800600VIS17

IRIDIUM GOLD
800600VIS19

SPECIFICATIONS

HOMOLOGATION

22.06

MATERIAL

HPTT

WEIGHT

1300 ± 50 g

SIZES (3 SHELLS)

XS-S / M-L / XL-2XL

5 EPS

XS / S / M / L / XL-2XL

6 LINERS

XS / S / M / L / XL / 2XL

SAFETY

- Micrometric buckle
- Multi-density EPS
- Reinforced chin strap

VISOR

- Sun-visor with easy-remove system
- Quick release system
- Scratch resistant
- UV resistant
- Fog deterring design visor

VENTILATION

- Channelled EPS
- Top vents
- Exhaust ports

COMFORT LINER

- Removable and washable
- Breathable
- Hypoallergenic
- Laser-cut foam

WHAT'S IN THE BOX?

Carrying bag / Reflective stickers

COPTER II OF600



BLACK

Matt
36600 10 11

129,00 €

(VAT. INCLUDED)



WHITE

Gloss
36600 10 02

129,00 €

(VAT. INCLUDED)



TITANIUM

Matt
36600 10 07

129,00 €

(VAT. INCLUDED)



NARDO GREY

Gloss
36600 10 06

129,00 €

(VAT. INCLUDED)



MILITARY GREEN

Matt
36600 10 62

NEW

129,00 €

(VAT. INCLUDED)



NAVY BLUE

Matt
36600 10 23

NEW

129,00 €

(VAT. INCLUDED)



URBANE
Matt White Red
36600 21 02

149,00 €
(VAT. INCLUDED)



URBANE
Matt Black H-V Yellow
36600 21 11

149,00 €
(VAT. INCLUDED)



DISTON
Gloss Grey Red
36600 22 32

149,00 €
(VAT. INCLUDED)



OF599

SPITFIRE II

OF599

SPITFIRE II

LS2



SPECIFICATIONS

HOMOLOGATION

22.06

MATERIAL

KPA

WEIGHT

1000 ± 50 g

SIZES (2 SHELLS)

XS-L / XL-2XL

3 EPS

XS-S / M-L / XL-2XL

6 LINERS

XS / S / M / L / XL / 2XL

SAFETY

- Micrometric buckle
- Reinforced chin strap
- Multi-density EPS
- Goggle fastener

SUN VISOR

- 2 steps sun visor
- Scratch resistant
- UV resistant

COMFORT LINER

- Extra comfort liner
- Breathable
- Hypoallergenic
- Laser-cut foam

WHAT'S IN THE BOX?

Carrying bag / Reflective stickers

SPITFIRE II OF599



BLACK 109,00 €
Matt (VAT. INCLUDED)
36599 10 11



RETRO 119,00 €
Matt Military Green (VAT. INCLUDED)
36599 21 62



RETRO 119,00 €
Gloss White Blue Red (VAT. INCLUDED)
36599 21 02



JEANS

Gloss
36599 10 08

119,00 €
(VAT. INCLUDED)



BLACK FLAG

Matt Black Titanium
36599 26 11

119,00 €
(VAT. INCLUDED)



WILLY

Matt Black Grey
36599 22 11

NEW

119,00 €
(VAT. INCLUDED)



LS2



OF558

SPHERE LUX II

OF558

SPHERE LUX II

LS2



CLEAR
800562VI01



LIGHT TINTED
800562VI10



TINTED
800562VI11

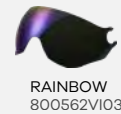

RAINBOW
800562VI03



CLEAR
800562VI21



LIGHT TINTED
800562VI22



TINTED
800562VI23



RAINBOW
800562VI24

SPECIFICATIONS

HOMOLOGATION

22.06

MATERIAL

KPA

WEIGHT

1000 ± 50 g

SIZES (3 SHELLS)

XS-S / M-L / XL-2XL

5 EPS

XS / S / M / L / XL-2XL

6 LINERS

XS / S / M / L / XL-2XL

SAFETY

- Micrometric buckle
- Reinforced chin strap
- Multi-density EPS

VISOR

- Quick release system
- Scratch resistant
- UV resistant

COMFORT LINER

- Removable and washable
- Breathable
- Hypoallergenic
- Laser-cut foam
- Comfort rubber neck-roll

WHAT'S IN THE BOX?

Carrying bag / Tinted visor / Reflective stickers



Tinted Visor
Included

SPHERE LUX II OF558



BLACK

Matt

36558 50 11

99,00 €

(VAT. INCLUDED)



WHITE

Gloss

36558 50 02

99,00 €

(VAT. INCLUDED)



TITANIUM

Matt

36558 50 07

99,00 €

(VAT. INCLUDED)



NARDO GREY

Gloss

36558 50 06

99,00 €

(VAT. INCLUDED)

**MILITARY GREEN**

Matt

36558 50 62

99,00 €

(VAT. INCLUDED)

**FLUO PINK**

Gloss

36558 50 44

99,00 €

(VAT. INCLUDED)

**MAXCA**

Gloss Black H-V Yellow

36558 73 54

109,00 €

(VAT. INCLUDED)

**MAXCA**

Gloss Cobalt Orange

36558 73 24

109,00 €

(VAT. INCLUDED)

SPHERE LUX II OF558



URBY

Matt White Blue Red
36558 62 25

109,00 €
(VAT. INCLUDED)



URBY

Matt White Green Red
36558 62 61

109,00 €
(VAT. INCLUDED)



BLOOM

Matt Blue Pink
36558 61 26

109,00 €
(VAT. INCLUDED)



MINIM
Gloss Blue Teal
36558 63 42

NEW
109,00 €
(VAT. INCLUDED)



MINIM
Matt Black Grey
36558 63 65

NEW
109,00 €
(VAT. INCLUDED)



MINIM
Matt Black Red
36558 63 31

NEW
109,00 €
(VAT. INCLUDED)



OF616

AIRFLOW II

OF616

AIRFLOW II

LS2



CLEAR
806616VIS01



LIGHT TINTED
806616VIS10



TINTED
806616VIS11



IRIDIUM SILVER
806616VIS18



IRIDIUM BLUE
806616VIS17



IRIDIUM GOLD
806616VIS19



RAINBOW
806616VIS15

Ready for **LS2 INTERCOM**

SPECIFICATIONS

HOMOLOGATION

22.06

MATERIAL

HPTT

WEIGHT

1200 ± 50 g

SIZES (1 SHELL)

XS-3XL

5 EPS

XS / S / M / L / XL-3XL

7 LINERS

XS / S / M / L / XL / 2XL / 3XL

SAFETY

- Micrometric buckle
- Multi-density EPS
- Reinforced chin strap

VISOR

- Push button quick release system
- Scratch resistant
- UV resistant

VENTILATION

- Channelled EPS
- Top vents

COMFORT LINER

- Removable and washable
- Breathable
- Hypoallergenic
- Laser-cut foam

WHAT'S IN THE BOX?

Carrying bag / Reflective stickers

AIRFLOW II OF616



BLACK

Matt

36616 10 11

79,00 €

(VAT. INCLUDED)



BLACK

Gloss

36616 10 12

79,00 €

(VAT. INCLUDED)



WHITE

Gloss

36616 10 02

79,00 €

(VAT. INCLUDED)



NARDO GREY

Gloss

36616 10 06

79,00 €

(VAT. INCLUDED)



HAPPY DREAMS

Gloss Happy Dreams

36616 23 12

89,00 €

(VAT. INCLUDED)



RUSH

Gloss White Blue Red

36616 21 02

89,00 €

(VAT. INCLUDED)



BRUSH

Gloss Black H-V Yellow
36616 22 54

89,00 €

(VAT. INCLUDED)



COVER

Matt White Red
36616 20 31

89,00 €

(VAT. INCLUDED)



COVER

Matt Grey Blue
36616 20 21

NEW

89,00 €

(VAT. INCLUDED)



ZOMBIE II

Gloss Black Red Blue
36616 25 26

NEW

89,00 €

(VAT. INCLUDED)



LS2



LS2



OF558

SPHERE II

OF558

SPHERE II

LS2



CLEAR
800562VI01



LIGHT TINTED
800562VI10



TINTED
800562VI11



RAINBOW
800562VI03



CLEAR
800562VI21



LIGHT TINTED
800562VI22



TINTED
800562VI23



RAINBOW
800562VI24

SPECIFICATIONS

HOMOLOGATION

22.06

MATERIAL

HPTT

WEIGHT

1150 ± 50 g

SIZES (3 SHELLS)

XS-S / M-L / XL-2XL

5 EPS

XS / S / M / L / XL-2XL

6 LINERS

XS / S / M / L / XL / 2XL

SAFETY

- Micrometric buckle
- Reinforced chin strap
- Multi-density EPS

VISOR

- Quick release system
- Scratch resistant
- UV resistant

COMFORT LINER

- Removable and washable
- Breathable
- Hypoallergenic
- Laser-cut foam

WHAT'S IN THE BOX?

Carrying bag / Reflective stickers

SPHERE II OF558



BLACK

Matt
36558 10 11

79,00 €

(VAT. INCLUDED)



WHITE

Gloss
36558 10 02

79,00 €

(VAT. INCLUDED)



MILITARY GREEN

Matt
36558 10 62

79,00 €
(VAT. INCLUDED)



OFFER

X-FORCE MX703

SUBVERTER EVO II MX700

FAST II MX708

ROAD



MX703

X-FORCE

MX703

X-FORCE

LS2



FIRST OFF ROAD HELMET WITH FIM 2 HOMOLOGATION

SPECIFICATIONS

HOMOLOGATION

22.06

MATERIAL

9K CARBON

WEIGHT

1200 ± 50 g

SIZES (4 SHELLS)

XS-S / M / L / XL-3XL

5 EPS

XS / S / M / L / XL-3XL

7 LINERS

XS / S / M / L / XL / 2XL / 3XL

SAFETY

- Double D-ring
- Emergency release system
- Reinforced chin strap
- Metal security plate
- Multi-density EPS
- Magnetic strap pull-tab

GENERAL FEATURES

- Quick peak release system
- Extendable and ajustable peak
- Hydration kit
- Colorful rubber trims

WHAT'S IN THE BOX?

Carrying backpack / Additional peak / Hydratation tube / Reflective stickers



Carrying backpack included

VENTILATION

- Channelled EPS
- Multiple top air intakes
- Multiple exhaust ports
- Ventilation metal mesh
- Chin vent

COMFORT LINER

- Removable and washable
- Breathable
- Hypoallergenic
- Perforated sponge-foam
- Full mesh fabric liner
- Comfort oblique-shaped cheek-pad



Unbreakable & ultra-flexible additional peak Included

X-FORCE MX703



PRO

Matt
46703 11 98

499,00 €

(VAT. INCLUDED)



CARBON

Gloss
46703 10 99

399,00 €

(VAT. INCLUDED)



NEW

PHANTOM

Matt Black Grey
46703 25 65

449,00 €

(VAT. INCLUDED)



NEW

PHANTOM

Gloss Blue White
46703 25 26

449,00 €

(VAT. INCLUDED)



NEW

PHANTOM

Gloss White Blue Red
46703 25 32

449,00 €

(VAT. INCLUDED)



NEW

PHANTOM

Matt Orange Red
46703 25 51

449,00 €

(VAT. INCLUDED)



MX700

SUBVERTER EVO II

MX700

SUBVERTER EVO II

LS2



SPECIFICATIONS

HOMOLOGATION

22.06

MATERIAL

KPA

WEIGHT

1300 ± 50 g

SIZES (3 SHELLS)

XS-S / M-L / XL-3XL

5 EPS

XS / S / M / L / XL-3XL

7 LINERS

XS / S / M / L / XL / 2XL / 3XL

SAFETY

- Double D-ring
- Emergency release system
- Reinforced chin strap
- Metal security plate
- Multi-density EPS

GENERAL FEATURES

- Adjustable and removable peak
- Hand-release peak metal screws

WHAT'S IN THE BOX?

Carrying bag / Reflective stickers

VENTILATION

- Channelled EPS
- Multiple top air intakes
- Chin vent
- Multiple exhaust ports

COMFORT LINER

- Removable and washable
- Breathable
- Hypoallergenic
- Laser-cut foam
- Strap leather pull tab

SUBVERTER EVO II MX700



FULL BLACK 179,00 €
Matt Black
46700 14 11
(VAT. INCLUDED)



WHITE 179,00 €
Gloss
46700 10 02
(VAT. INCLUDED)



STOMP

Gloss White Black
46700 30 02

199,00 €
(VAT. INCLUDED)



STOMP

Gloss Fluo
Orange Black
46700 30 52

199,00 €
(VAT. INCLUDED)



NEW

STOMP

Gloss White Blue
Red 46700 30 32

199,00 €
(VAT. INCLUDED)



LS2

LS2

Always Ahead



MX708

FAST II

MX708 FAST II

LS2



SPECIFICATIONS

HOMOLOGATION

22.06

MATERIAL

KPA

WEIGHT

1450 ± 50 g

SIZES (3 SHELLS)

XS-S / M-L / XL-3XL

5 EPS

XS / S / M / L / XL-3XL

7 LINERS

XS / S / M / L / XL / 2XL / 3XL

SAFETY

- Double D-ring
- Emergency release system
- Reinforced chin strap
- Metal security plate
- Multi-density EPS

GENERAL FEATURES

- Adjustable peak

VENTILATION

- Channelled EPS
- Top vents
- Chin vents
- Multiple exhaust ports

COMFORT LINER

- Removable and washable
- Breathable
- Hypoallergenic
- Laser-cut foam

WHAT'S IN THE BOX?

Carrying bag / Reflective stickers

FAST II MX708



BLACK

Matt
46708 10 11

109,00 €

(VAT. INCLUDED)



GORILLA

Gloss Purple H-V Yellow
46708 20 74

119,00 €

(VAT. INCLUDED)



DUCK

Matt H-V Orange Red
46708 21 51

119,00 €

(VAT. INCLUDED)



DUCK

Matt H-V Green H-V Yellow
46708 21 60

119,00 €

(VAT. INCLUDED)



WASH

Gloss Red
46708 22 32

119,00 €

(VAT. INCLUDED)



WASH

Gloss White
46708 22 02

119,00 €

(VAT. INCLUDED)

FAST II MX708



WASH

Matt Dark Grey
46708 22 66

119,00 €

(VAT. INCLUDED)



NEW

GROTESK

Gloss White Blue Red
46708 23 32

119,00 €

(VAT. INCLUDED)



NEW

GROTESK

Matt Black Grey
46708 23 07

119,00 €

(VAT. INCLUDED)



NEW

GROTESK

Gloss Blue Pink Green
46708 23 54

119,00 €
(VAT. INCLUDED)



NEW

GROTESK

Matt Purple Orange
46708 23 51

119,00 €
(VAT. INCLUDED)



NEW

ZOMBIE II

Gloss Black Red Blue
46708 24 26

119,00 €
(VAT. INCLUDED)



ADVEN



EXPLORER CARBON MX701

EXPLORER MX701

PIONEER II MX702

VENTURE



MX701

EXPLORER CARBON

MX701

LS2

EXPLORER CARBON



CLEAR
800701VIS01



LIGHT TINTED
800701VIS10



TINTED
800701VIS11



IRIDIUM SILVER
800701VIS18



IRIDIUM BLUE
800701VIS17



IRIDIUM GOLD
800701VIS19

PINLOCK 70
MaxVision™ | Included

SPECIFICATIONS

HOMOLOGATION

22.06

MATERIAL

6K CARBON

WEIGHT

1450 ± 50 g

SIZES (3 SHELLS)

XS-S / M-L / XL-3XL

5 EPS

XS / S / M / L / XL-3XL

7 LINERS

XS / S / M / L / XL / 2XL / 3XL

Safety

- Double D ring
- Emergency release system
- Reinforced chin strap
- Metal security plate
- Multi-density EPS
- Visor button lock

VISOR

- Sun-visor with easy-remove system
- Scratch resistant
- UV resistant
- Pinlock Max Vision (included)
- Quick release system
- Hidden sun-visor sliding button

VENTILATION

- Channelled EPS
- Chin vent
- Top vents
- Multiple exhaust ports
- Open and close vents covers

COMFORT LINER

- Removable and washable
- Breathable
- Hypoallergenic
- Laser-cut foam
- Chin curtain
- Double-injection bottom trim

WHAT'S IN THE BOX?

Carrying bag / Pinlock Max Vision / Reflective stickers



**Carrying backpack
Included**



SCREW HOLES PLUGS KIT

Remove peak and cover
screw holes with plugs

EXPLORER CARBON MX701



CARBON 429,00 €
Gloss (VAT. INCLUDED)
46701 50 99



FORGED **NEW** 429,00 €
Gloss (VAT. INCLUDED)
46701 51 99



ADVENTURE 449,00 €
Gloss Blue (VAT. INCLUDED)
46701 63 26



EDGE 449,00 €
Gloss Black H-V Yellow (VAT. INCLUDED)
46701 71 54



FRONTIER II

Gloss Red
46701 64 08

449,00 €
(VAT. INCLUDED)



FRONTIER II

Gloss Orange
46701 64 50

449,00 €
(VAT. INCLUDED)



FRONTIER II

Gloss White Blue
46701 64 26

449,00 €
(VAT. INCLUDED)



TRICK

Matt Brown Sand
46701 65 17

449,00 €
(VAT. INCLUDED)



MX701

EXPLORER

MX701

EXPLORER

LS2



CLEAR
800701VIS01



LIGHT TINTED
800701VIS10



TINTED
800701VIS11



IRIDIUM SILVER
800701VIS18

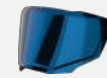

IRIDIUM BLUE
800701VIS17



IRIDIUM GOLD
800701VIS19

PINLOCK 70
MaxVision™ | Included

SPECIFICATIONS

HOMOLOGATION

22.06

MATERIAL

HPFC

WEIGHT

1550 ± 50 g

SIZES (3 SHELLS)

XS-S / M-L / XL-3XL

5 EPS

XS / S / M / L / XL-3XL

7 LINERS

XS / S / M / L / XL / 2XL / 3XL

SAFETY

- Micrometric metal buckle
- Emergency release system
- Reinforced chin strap
- Metal security plate
- Multi-density EPS
- Visor button lock
- Magnetic smart pull-tab

VISOR

- Sun-visor with easy-remove system
- Scratch resistant
- UV resistant
- Pinlock Max Vision (included)
- Quick release system

VENTILATION

- Channelled EPS
- Chin vent
- Top vents
- Multiple exhaust ports
- Open-and-close vents covers

COMFORT LINER

- Removable and washable
- Breathable
- Hypoallergenic
- Laser-cut foam
- Chin curtain

WHAT'S IN THE BOX?

Carrying bag / Pinlock Max Vision / Reflective stickers

EXPLORER MX701



BLACK

Matt
46701 10 11

299,00 €

(VAT. INCLUDED)



WHITE

Gloss
46701 10 02

299,00 €

(VAT. INCLUDED)



ALTER

Matt Black H-V Yellow
46701 21 54

329,00 €

(VAT. INCLUDED)



ALTER

Matt Black Fluo Orange
46701 21 52

329,00 €

(VAT. INCLUDED)



ALTER

Matt Black White
46701 21 02

329,00 €

(VAT. INCLUDED)



SPIRE

Gloss Black Titanium Red
46701 22 32

329,00 €

(VAT. INCLUDED)



SPIRE

Matt Green H-V Yellow
46701 22 61

329,00 €

(VAT. INCLUDED)



HEXA

Matt Black Red Grey
46701 23 11

NEW

329,00 €

(VAT. INCLUDED)



HEXA

Gloss White Blue Red
46701 23 26

NEW

329,00 €

(VAT. INCLUDED)



MX702

PIONEER II

MX702

PIONEER II

LS2



CLEAR
806702VIS01



LIGHT TINTED
806702VIS10



TINTED
806702VIS11



IRIDIUM SILVER
806702VIS18



IRIDIUM BLUE
806702VIS17



IRIDIUM GOLD
806702VIS19



RAINBOW
806702VIS15

Ready for

PINLOCK 70
MaxVision™

Ready for
LS2 INTERCOM

SPECIFICATIONS

HOMOLOGATION

22.06

MATERIAL

KPA

WEIGHT

1650 ± 50 g

SIZES (3 SHELLS)

XS-S / M-L / XL-3XL

5 EPS

XS / S / M / L / XL-3XL

7 LINERS

XS / S / M / L / XL / 2XL / 3XL

SAFETY

- Emergency release system
- Micrometric buckle
- Reinforced chin strap
- Metal security plate
- Multi-density EPS

VISOR

- Sun-visor with easy-remove system
- Scratch resistant
- UV resistant
- Ready for Pinlock Max Vision

VENTILATION

- Channelled EPS
- Top vents
- Chin vents
- Multiple exhaust ports

COMFORT LINER

- Removable and washable
- Breathable
- Hypoallergenic
- Laser-cut foam
- Chin curtain

WHAT'S IN THE BOX?

Carrying bag / Reflective stickers

PIONEER II MX702



BLACK

Matt
46702 10 11

169,00 €

(VAT. INCLUDED)



CRAZY

Matt Black Grey
H-V Yellow
46702 23 54

189,00 €

(VAT. INCLUDED)



CRAZY

Matt Black Grey Red
46702 23 32

189,00 €

(VAT. INCLUDED)



NAMIB

Gloss White Blue Red
46702 21 02

189,00 €

(VAT. INCLUDED)



NAMIB

Matt Grey H-V Yellow
46702 21 54

189,00 €

(VAT. INCLUDED)



NAMIB

Gloss White Orange
46702 21 50

189,00 €

(VAT. INCLUDED)

PIONEER II MX702



HILL

Gloss White Red
46702 22 32

189,00 €

(VAT. INCLUDED)



HILL

Matt Black White
46702 22 11

189,00 €

(VAT. INCLUDED)



RANGI

Gloss Black Chamaleon
46702 26 12

189,00 €

(VAT. INCLUDED)



NEW

BLOCK

Matt Black Red Blue
46702 27 11

189,00 €

(VAT. INCLUDED)



NEW

BLOCK

Matt Grey Red
46702 27 03

189,00 €

(VAT. INCLUDED)



JUN



KID FF812

FUNNY II OF622

FAST EVO II MINI MX437

MIOR



FF812
KID

FF812 KID

LS2



CLEAR
806812VIS01



LIGHT TINTED
806812VIS10



TINTED
806812VIS11



IRIDIUM SILVER
806812VIS18



IRIDIUM BLUE
806812VIS17



IRIDIUM GOLD
806812VIS19



RAINBOW
806812VIS15

Ready for
PINLOCK 70
MaxVision™

SPECIFICATIONS

HOMOLOGATION

22.06

MATERIAL

KPA

WEIGHT

1200 ± 50 g

SIZES (1 SHELL)

S to L

3 EPS

S / M / L

3 LINERS

S / M / L

SAFETY

- Emergency release system
- Micrometric buckle
- Multi-density EPS
- Reinforced chin strap

VISOR

- Anti scratch and UV resistant
- Ready for Pinlock Max Vision

VENTILATION

- Chin and top vents
- Exhaust port
- Channelled EPS

COMFORT liner

- Removable and washable
- Breathable
- Hypoallergenic
- Laser-cut foam

WHAT'S IN THE BOX?

Carrying bag / Reflective stickers

KID FF812



BLACK

Matt
16812 10 11

99,00 €

(VAT. INCLUDED)



WHITE

Gloss
16812 10 02

99,00 €

(VAT. INCLUDED)



NEXT LEVEL

Gloss White
16812 20 02

109,00 €

(VAT. INCLUDED)



SVENT

Gloss Blue Green
16812 23 60

109,00 €

(VAT. INCLUDED)



PUNK

Gloss Grey Red
16812 21 32

109,00 €

(VAT. INCLUDED)

CYBERG

Matt Purple Cyan
16812 22 74

109,00 €

(VAT. INCLUDED)



ZERO

Matt Grey Red
16812 25 11

NEW

109,00 €

(VAT. INCLUDED)



OF622

FUNNY II

XMAX

OF622

FUNNY II

LS2



CLEAR
806622VIS01



TINTED
806622VIS11



IRIDIUM SILVER
806622VIS18



IRIDIUM BLUE
806622VIS17



IRIDIUM GOLD
806622VIS19

Ready for

PINLOCK 70

MaxVision™

SPECIFICATIONS

HOMOLOGATION

22.06

MATERIAL

KPA

WEIGHT

1100 ± 50 g

SIZES (1 SHELL)

S to L

3 EPS

S / M / L

3 LINERS

S / M / L

SAFETY

- Emergency release system
- Micrometric buckle
- Multi-density EPS
- Reinforced chin strap

VISOR

- Anti scratch and UV resistant
- Ready for Pinlock Max Vision

VENTILATION

- Top vents
- Exhaust port
- Channelled EPS

COMFORT LINER

- Removable and washable
- Breathable
- Hypoallergenic
- Laser-cut foam

WHAT'S IN THE BOX?

Carrying bag / Reflective stickers

FUNNY II OF622



WHITE

Gloss
36622 10 02

89,00 €

(VAT. INCLUDED)



RED

Gloss
36622 10 32

89,00 €

(VAT. INCLUDED)



PINK

Gloss
36622 10 46

89,00 €

(VAT. INCLUDED)



GLUP

Gloss H-V Yellow
36622 20 54

99,00 €

(VAT. INCLUDED)



PAWS

Gloss Pink
36622 22 46

99,00 €

(VAT. INCLUDED)



PAWS

Matt Red
36622 22 31

99,00 €

(VAT. INCLUDED)

**JOY**

Gloss Black
36622 21 12

99,00 €

(VAT. INCLUDED)

**SCRIBBLE**

Gloss Grey Blue
36622 23 66

NEW**99,00 €**

(VAT. INCLUDED)

**NEXT LEVEL**

Gloss White
36622 24 02

NEW**99,00 €**

(VAT. INCLUDED)



MX437

FAST EVO II MINI

MX437

LS2

FAST EVO II MINI



SPECIFICATIONS

HOMOLOGATION

22.06

MATERIAL

KPA

WEIGHT

1050 ± 50 g

SIZES (1 SHELL)

S-M-L

1 EPS

S-M-L

3 LINERS

S / M / L

SAFETY

- Double D ring
- Emergency release system
- Reinforced chin strap
- Metal security plate
- Multi-density EPS

GENERAL FEATURES

- Adjustable peak
- Colorful shell trims

VENTILATION

- Channelled EPS
- Top air intakes
- Chin vent
- Multiple exhaust ports

COMFORT LINER

- Removable and washable
- Breathable
- Hypoallergenic
- Laser-cut foam

WHAT'S IN THE BOX?

Carrying bag / Reflective stickers

FAST EVO II MINI MX437



STARMAW

Gloss Black
46437J 33 32

119,00 €
(VAT. INCLUDED)



CRUSHER

Gloss Black
H-V Yellow
46437J 34 12

119,00 €
(VAT. INCLUDED)



GORILLA

Gloss Purple
46437J 20 74

119,00 €
(VAT. INCLUDED)



HELMET ACCESSORIES

LS2 INTERCOM

PRICE

NEW

184 LS2 Spectrum

159,00€

LS2 VISORS

PRICE

NEW

185 LS2 Irid® Dynamic Visor

329,00€

GOOGLES

PRICE

187 Aura Pro

89,00€

187 Aura Enduro Series

59,00€

189 Charger Pro

39,00€

189 Charger

29,00€



LS2 SPECTRUM

Co-developed with MIDLAND® for LS2 Helmets, this Bluetooth communication system offers premium sound by RCF, real-time intercom connectivity for up to four riders, and advanced AI-powered noise cancellation.

With waterproofing and numerous additional features, you can stay connected to your voice assistant or enjoy seamless conversations with fellow travelers.

Powered by
MIDLAND



LS2 SPECTRUM
 REF: 800700007

159,00 €
 (VAT INCLUDED)

- 
 No signal loss with carbon helmets (500m range)
- 
 Noise cancelling, powered by AI

 Extra slim design
- 
 Bluetooth 5.1

 Waterproof
- 
 Audio ultra HD, 40mm by RCF

 Intercom up to 4 persons
- 
 Up to 1200m

 20h of conversation
- 
 Universal connectivity, talk to all brand

 Mobile / GPS / TFT compatibility



LS2 IRID® DYNAMIC VISOR

**CLEAR TO DARK IN LESS
THAN 1 SECOND!**

This dynamic visor automatically darkens in just 0.09 seconds without the need for batteries, thanks to a fully mechanical system.

Ultra-lightweight (only 20 g), anti-fog, waterproof, and offering perfect visibility with a visible light transmission (VLT) range of 60% to 20%, it's designed to perform in any weather condition.



LS2 IRID® DYNAMIC VISOR

REF: 80080SVISS0

329,00 €
(VAT. INCLUDED)



QUICK REACTION
Transitions in 0.09
seconds



NO BATTERIES
Fully mechanical
system



WATERPROOF
Ready for all
weather



ANTI-FOG
Integrated system
tested at 120
seconds



LIGHTWEIGHT
Only 20 g



PERFECT VISIBILITY
60% to 20% VLT
(visible light trans-
mission)



AURA PRO

AURA PRO



CLEAR LENS

IRIDIUM LENS

LAMINATED TEAR OFF KIT

PINLOCK 70
MaxVision™ | Included



Red
7201002032



H-V Orange
7201002050



Blue
7201002026



Black
7201002012



H-V Yellow
7201002054



White
7201002002

89,00 €

(VAT. INCLUDED)

AURA ENDURO SERIES



PINLOCK 70
MaxVision™ | Included



Red
7201003032



H-V Orange
7201003052



Blue
7201003026



Black
7201003012



H-V Yellow
7201003054



White
7201003002

59,00 €

(VAT. INCLUDED)

FEATURES

- Triple layer foam molded for maximum sweat absorption
- Double-injection frame
- Removable nose guard
- Outrigger at both sides
- 100 % UVA & UVB protection
- 2 pin tear off system

FIT

- Silicone strips for a better grip
- TPU faceplate for extra comfort
- 360° venting design to maximize ventilation
- Ultra-wide 50 mm strap for perfect fit to your helmet

CERTIFIED

- EN1938:2010 standard

What's In The Box

- Pinlock Max Vision
- Nose guard
- Carrying bag
- Microfiber lens cleaning cloth
- Laminated tear-off kit (Aura Pro)
- Iridium lens (Auro Pro)
- Clear lens (Auro Pro)



CHARGER PRO

CHARGER PRO



Red
7202012032



H-V Orange
7202012052



Blue
7202012026



H-V Yellow
7202012054



White
7202012002



Black
7202012012



Pink
7202012044

39,00 €

(VAT. INCLUDED)

CLEAR LENS

IRIDIUM LENS

TEAR OFF KIT

CHARGER



Red
7202011032



H-V Orange
7202011052



Blue
7202011026



H-V Yellow
7202011054



White
7202011002



Black
7202011012



Pink
7202011044

29,00 €

(VAT. INCLUDED)

IRIDIUM LENS

FEATURES

- Wide vertical (185mm arc-length) and horizontal (86mm arc-length) view area for best visibility.
- Anti-fog, abrasion and impact resistance Lexan lens with UVA & UVB protection.
- High quality triple layer foam, softer hypoallergenic for a better skin comfort and maximum sweat absorption.
- Extremely durable and elasticated 45 mm strap with non-slip silicone reinforcement.
- Ventilation holes around the frame for excellent airflow.
- Visors with nine pin retention system for maximum stability
- Over the glasses fit.
- Goggle attached to outrigger for a perfect fitting (CHARGER PRO)

FIT

- TPU faceplate for extra comfort
- Ventilation holes around the frame offer excellent airflow.
- Extremely durable and elasticated 45 mm strap with non-slip silicone reinforcement

CERTIFIED

- B EN1938:2010

HELMET COMPARISON CHART

HELMET	MATERIAL	WEIGHT +50G (M SIZE)	SHELLS	EPS	LINERS	CLOSURE	SUN VISORS	PINLOCK	READY FOR LS2 INTERCOM
FF805 THUNDER GP AERO PRO	CARBON 9K	1280	3	5	6	Double D Ring	NO (+TINTED VISOR)	120XLT MAX VISION	YES
FF805 THUNDER GP AERO	CARBON 6K	1280	3	5	6	Double D Ring	NO (+TINTED VISOR)	120XLT MAX VISION	YES
FF807 DRAGON	CARBON 6K	1450	3	5	7	Double D Ring	YES (+TINTED VISOR)	120XLT MAX VISION	YES
FF811 VECTOR II C	CARBON 6K	1300	6	6	9	Micrometric Metal Buckle	YES (+TINTED VISOR)	120XLT MAX VISION	YES
FF817 CHALLENGER II	HPFC	1500	3	6	8	Micrometric Metal Buckle	YES	120XLT MAX VISION	YES
FF811 VECTOR II	HPFC	1500	6	6	9	Micrometric Metal Buckle	YES	120XLT MAX VISION	YES
FF818 STORM III	KPA	1600	3	6	8	Micrometric Buckle	YES	70 MAX VISION	YES
FF808 STREAM II	KPA	1550	3	5	7	Micrometric Buckle	YES	READY FOR PINLOCK 70 MAX VISION	YES
FF820 RAPID III	HPTT	1350	3	6	8	Micrometric Buckle	NO	READY FOR PINLOCK 70 MAX VISION	NO
FF901 ADVANT X C	CARBON 6K	1550	2	5	7	Micrometric Metal Buckle	YES (+TINTED VISOR)	120XLT MAX VISION	YES
FF901 ADVANT X	HPFC	1600	2	5	7	Micrometric Metal Buckle	YES (+TINTED VISOR)	120XLT MAX VISION	YES
FF910 ADVANT II	KPA+Carbon components	1800	3	5	7	Micrometric Metal Buckle	YES	120XLT MAX VISION	YES
FF906 ADVANT	KPA	1700	2	5	7	Micrometric Metal Buckle	YES	120XLT MAX VISION	YES
FF902 SCOPE II	HPTT	1750	3	5	7	Micrometric Buckle	YES	70 MAX VISION	YES
FF908 STROBE II	KPA	1650	3	5	7	Micrometric Buckle	YES	READY FOR PINLOCK 70 MAX VISION	YES
OF601 BOB II C	CARBON 6K	900	4	5	6	Double D Ring	YES	NO	NO
OF601 BOB II	HPFC	1150	4	5	6	Double D Ring	YES	NO	NO
OF603 INFINITY II C	CARBON 6K	1300	4	5	7	Micrometric Metal Buckle	YES (+TINTED VISOR)	70 MAX VISION	YES
OF603 INFINITY II	HPFC	1400	4	5	7	Micrometric Metal Buckle	YES	70 MAX VISION	YES
OF618 VERSO II	KPA	1500	3	5	7	Micrometric Metal Buckle	YES	READY FOR PINLOCK 70 MAX VISION	YES
OF606 DRIFTER	KPA	1300	2	5	6	Micrometric Buckle	YES (+ SUN VISOR IN THE BOX)	NO	NO
OF620 CLASSY	KPA	1450	3	5	7	Micrometric Buckle	YES	READY FOR PINLOCK 70 MAX VISION	YES
OF600 COPTER II	HPTT	1300	3	5	6	Micrometric Buckle	YES	NO	NO
OF599 SPITFIRE II	KPA	1000	2	3	6	Micrometric Buckle	YES	NO	NO
OF558 SPHERE LUX II	KPA	1000	3	5	6	Micrometric Buckle	NO	NO	NO
OF616 AIRFLOW II	HPTT	1200	1	5	7	Micrometric Buckle	NO	NO	YES
OF558 SPHERE II	HPTT	1150	3	5	6	Micrometric Buckle	NO	NO	NO
MX703 X-FORCE	CARBON 9K	1200	4	5	7	Double D Ring	NO	NO	NO
MX703 X-FORCE PRO	CARBON 9K	1200	4	5	7	Double D Ring	NO	NO	NO
MX700 SUBVERTER EVO II	KPA	1300	3	5	7	Double D Ring	NO	NO	NO
MX708 FAST II	KPA	1050	3	5	7	Double D Ring	NO	NO	NO

HELMET	MATERIAL	WEIGHT +-50G (M SIZE)	SHELLS	EPS	LINERS	CLOSURE	SUN VISORS	PINLOCK	READY FOR LS2 INTERCOM
MX701 EXPLORER C	CARBON 6K	1450	3	5	7	Double D Ring	YES	70 MAX VISION	NO
MX701 EXPLORER	HPFC	1550	3	5	7	Micrometric Metal Buckle	YES	70 MAX VISION	NO
MX702 PIONEER II	KPA	1650	3	5	7	Micrometric Buckle	YES	READY FOR PINLOCK 70 MAX VISION	YES
FF812 KID	KPA	1200	1	3	3	Micrometric Buckle	NO	READY FOR PINLOCK 70 MAX VISION	NO
OF622 FUNNY II	KPA	1100	1	3	3	Micrometric Buckle	NO	READY FOR PINLOCK 70 MAX VISION	NO
MX437 FAST EVO II MINI	KPA	1050	1	1	3	Double D Ring	NO	NO	NO

GOGGLES COMPARISON CHART

GOGGLES	P.V.P.	LENS	TEAR OFF	PINLOCK	NOSE PROTECTION	CARRYING BAG
AURA PRO	89 €	Iridium + Clear	Laminated	70 Max Vision	YES	YES
AURA Enduro Series	59 €	Clear	NO	70 Max Vision	YES	YES
CHARGER PRO	39 €	Iridium + Clear	Basic	NO	NO	YES
CHARGER	29 €	Iridium	NO	NO	NO	YES

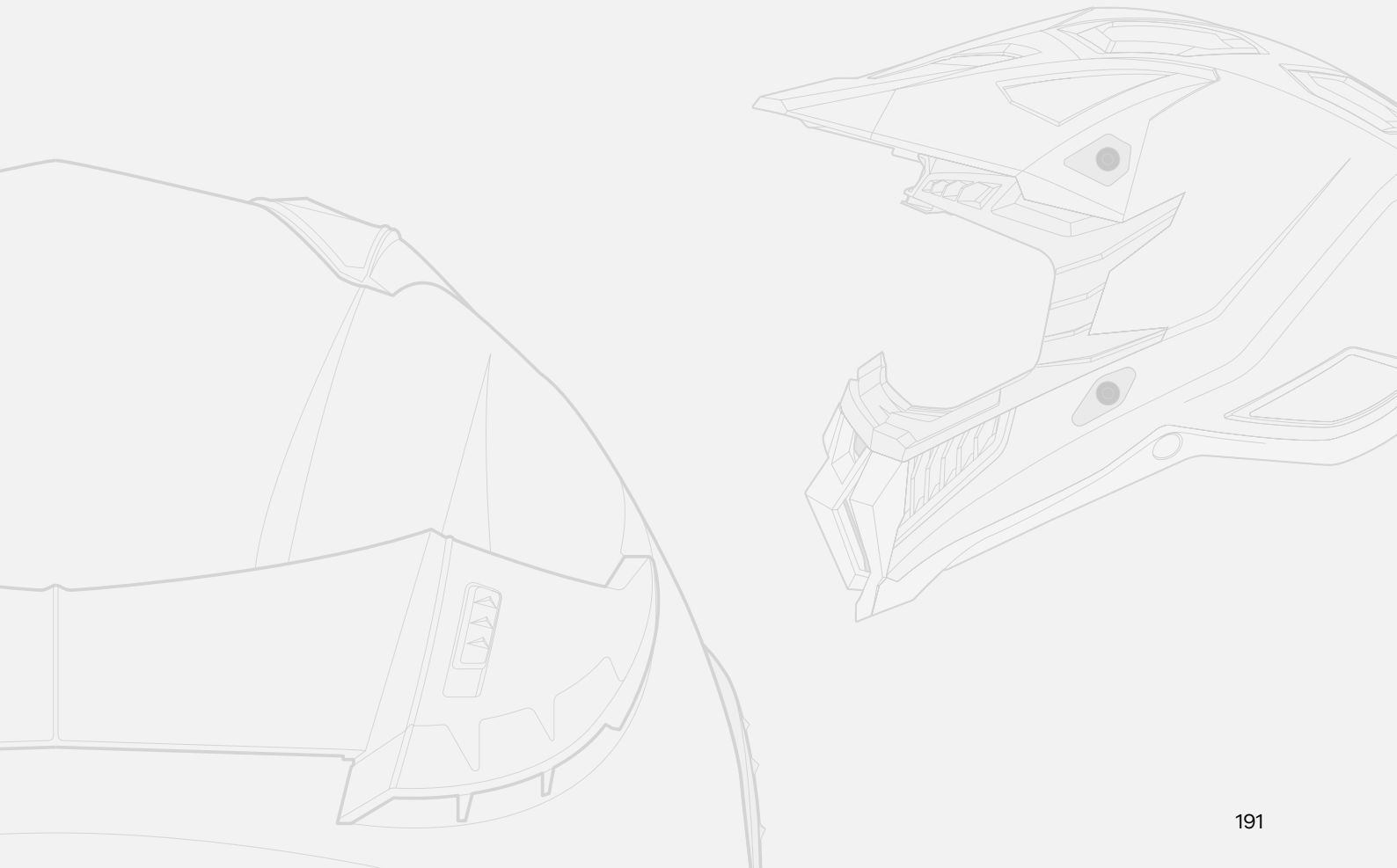

APPAREL



MATERIALS

WATERPROOF LS2 SHELTEX®

Innovation and protection, engineered by LS2

Developed and patented by LS2's R&D team, the Sheltex® membrane is an advanced solution offering top-tier protection from rain and wind without compromising comfort.

Combining high performance with innovative design, it's the go-to choice for reliable weather defense.



- **Waterproof:** Keeps you dry even in extreme wet conditions.



- **Windproof:** Blocks cold air completely, preventing wind chill.



- **Breathable:** Releases moisture and sweat to maintain comfort.



- **Lightweight & Flexible:** Ensures freedom of movement and all-day wearability.



- **Durable:** Built with high-quality materials for long-lasting use.



- **Versatile:** Suitable for jackets, gloves, boots, and more—ideal for motorcyclists and outdoor enthusiasts alike.



LS2 SHELTEX® VERSIONS

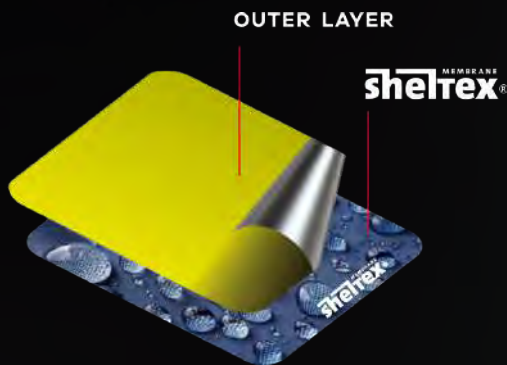

Sheltex®

Lightweight, breathable and windproof protection against rain and wind, perfect for urban riders on short or daily commutes.

Waterproofness: 8000 mm H₂O

Breathability: 8000 g/m²/24h

Sheltex® Plus

Exceptional protection from rain and wind, while maintaining comfort in use, ideal for medium distance trips and journeys where performance and comfort are paramount.

Waterproofness: 15000 mm H₂O

Breathability: 12000 g/m²/24h

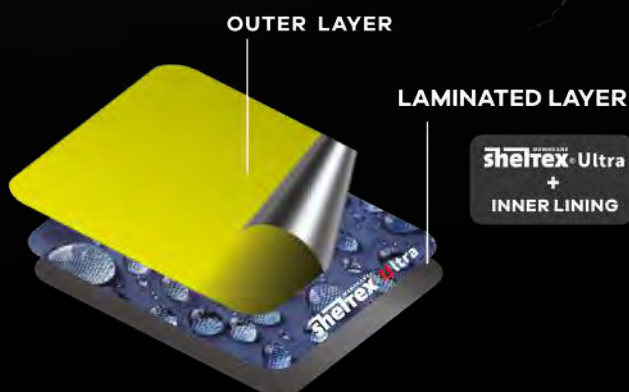
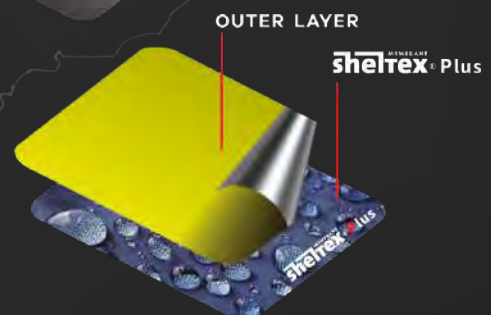
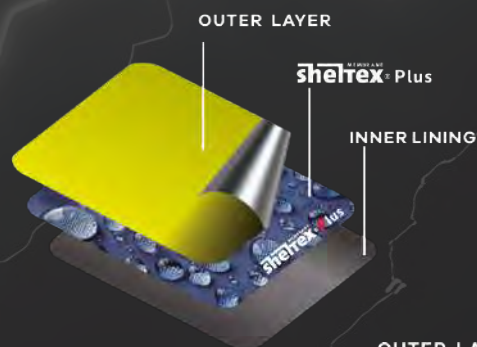

Sheltex® Ultra

High performance material that provides exceptional waterproofing, excellent breathability and superior wind protection. Designed for long distance riding and adverse weather conditions, it ensures long-lasting comfort and reliable protection.

Waterproofness: 20000 mm H₂O

Breathability: 20000 g/m²/24h

MATERIALS



GRAPHENE FABRIC

Graphene is a lightweight, ultra-strong material with excellent thermal and electrical conductivity. In thermal clothing, it regulates heat, improves breathability and durability, and offers antibacterial protection—ensuring comfort in any climate.

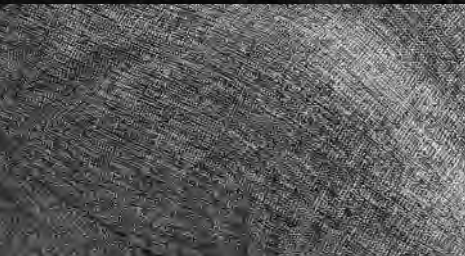

ALPINE FABRIC

Originally developed for high-performance ski gloves, ALPINE is a premium fabric offering outstanding waterproofing, durability, and cold resistance. Its advanced construction provides lasting protection and flexibility in extreme conditions, making it ideal for winter gear where performance and comfort are essential.



DUPONT™ ARAMID FIBER

Aramid fibers add strength, flexibility, and lightweight cut and abrasion resistance to modern fabrics. Despite being lightweight, they are heat and fire-resistant and up to five times stronger than steel. LS2 uses Aramid fiber to reinforce our jeans and casual pants.



CORDURA®

Cordura® is a **DuPont™**-developed, abrasion-resistant nylon fabric with a dense weave and water-resistant treatment. Twice as durable as standard nylon and ten times more durable than cotton, it is available in various weights and thicknesses. Cordura's high durability and abrasion resistance make it ideal for military equipment worldwide.



OXFORD FABRIC 600D

This special material offers superior performance, high abrasion, and tear resistance in a lighter, more comfortable garment. Wrinkle-resistant Oxford polyester fibers retain shape and meet OEKO-TEX Standard 100 and EN17092 standards. LS2 softens the polyester fiber without compromising performance.

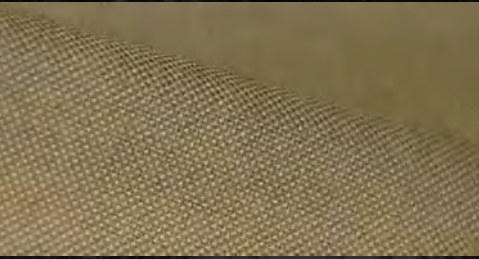

OXFORD FABRIC 450D

Our 450D Oxford fabric is a lighter version of our 600D, maintaining superior abrasion and tear resistance. Oxford polyester fibers are wrinkle-resistant, offer excellent shape retention, and have a soft, ultra-comfortable texture.



SUPERFABRIC®

SuperFabric® is a durable, flexible material with hard guard plates for extreme protection. Used in protective clothing, footwear, and gear, it offers excellent cut, puncture, and abrasion resistance, ideal for tough environments.



SPANDEX

Spandex is the leader in high stretch comfort fabrics. Made from polyurethane fiber, Spandex makes for a perfect, form-fitting, flexible material. Its unique composition allows this fabric to guarantee outstanding comfort and freedom of movement.



RIPSTOP

Ripstop fabric has reinforcing threads woven in a grid pattern throughout the material. This webbing adds strength, abrasion and tear resistance, making for an exceptionally durable garment, while maintaining a high level of comfort.



3 LAYER SOFTSHELL

Developed to improve comfort while maintaining a high level of water resistance, 3-layer softshell fabric is a modern marvel. Made of super elastic polyester, our 3-layer softshell combines unmatched strength with elastic properties for extraordinary levels of comfort and performance.



OXFORD DOBBY

Oxford Dobby Laminated fabric combines abrasion-resistant strength with waterproof and breathable materials, enhancing comfort and performance. It sets a new standard in quality, safety, and style for LS2 motorcycle apparel.



RUCO®-THERM CMB

RUCO®-THERM CMB is a thermal comfort finish that provides a dual effect. It features sensory cooling through a menthol derivative and long-lasting evaporative cooling with a moisture-responsive polymer that offers a depot effect for extended performance.

INDEX APPAREL

JACKETS

- 219 Apex
- 201 Apollo
- 227 Bolton
- 237 Bolton Air **NEW**
- 241 Breeze **NEW**
- 221 Bullet
- 239 Garda Air
- 211 Liberty **NEW**
- 217 Metropolis EVO
- 213 Narvik
- 205 Norway
- 233 Oaky
- 235 Riva
- 209 Scout
- 231 Sepang
- 229 Serra EVO
- 225 Throttle
- 207 Titanium
- 247 Vest
- 243 X-Armor
- 203 X-Master **NEW**
- 245 X-Rain
- 215 Zirconium EVO **NEW**
- 223 Zoom **NEW**

PANTS

- 249 Apollo
- 267 Bradford
- 259 Coast **NEW**
- 269 Commuter **NEW**
- 265 Como Air
- 263 Douglas
- 253 Norway
- 257 Router
- 261 Stone **NEW**
- 255 Travel
- 251 X-Master **NEW**
- 271 X-Rain

GLOVES

- 281 Air Raptor
- 287 Alfa
- 283 All Terrain II **NEW**
- 284 Atom **NEW**
- 293 Bend
- 288 Chaki
- 273 Civis
- 291 Cool
- 289 Dart II
- 292 Hiker
- 275 Jazz
- 276 Jet II
- 285 Kubra
- 274 Octane
- 286 Ravin
- 290 Ray II **NEW**
- 282 Rust
- 272 Snow
- 280 Spark II Leather
- 279 Swift
- 278 Thermorain **NEW**
- 277 Urbs II **NEW**

BOOTS

- 305 Acrux
- 294 Adventure
- 304 Chrome
- 300 Dardo
- 303 Doron
- 298 Downtown
- 298 Downtown WP
- 299 Garra
- 299 Garra WP
- 295 Goby
- 302 Nova **NEW**
- 301 Raptor **NEW**
- 297 Torrent **NEW**
- 296 Trekker **NEW**
- 306 Zoe

JACKETS

4 SEASON

201 Apollo	599,00€
NEW 203 X-Master	389,00€
205 Norway	339,00€
207 Titanium	249,00€
209 Scout	219,00€
243 X-Armor	189,00€
245 X-Rain	69,00€
247 Vest	54,00€

WINTER / AUTUMN

NEW 211 Liberty	209,00€
213 Narvik	199,00€
NEW 215 Zirconium EVO	199,00€
217 Metropolis EVO	199,00€
219 Apex	189,00€
221 Bullet	179,00€
NEW 223 Zoom	169,00€
225 Throttle	169,00€
227 Bolton	159,00€
229 Serra EVO	159,00€
231 Sepang	139,00€

SPRING / SUMMER

233 Oaky	179,00€
235 Riva	169,00€
NEW 237 Bolton Air	159,00€
239 Garda Air	139,00€
NEW 241 Breeze	99,00€

PANTS

4 SEASON

249 Apollo	399,00€
NEW 251 X-Master	279,00€
253 Norway	219,00€
255 Travel	149,00€
NEW 269 Commuter	139,00€
271 X-Rain	39,00€

AUTUMN / SPRING / SUMMER

NEW 257 Router	159,00€
NEW 259 Coast	149,00€
NEW 261 Stone	149,00€
263 Douglas	149,00€
265 Como Air	129,00€
267 Bradford	119,00€

GLOVES

WINTER / AUTUMN

272 Snow	79,99€
273 Civis	69,99€
274 Octane	69,99€
275 Jazz	59,99€
276 Jet II	59,99€
NEW 277 Urbs II	49,99€
NEW 278 Thermorain	34,99€

SPRING / SUMMER

279 Swift	89,99€
280 Spark II Leather	79,99€
281 Air Raptor	74,99€
282 Rust	69,99€
NEW 283 All Terrain II	54,99€
NEW 284 Atom	49,99€
285 Kubra	49,99€
286 Ravin	49,99€
287 Alfa	44,99€
288 Chaki	44,99€
289 Dart II	44,99€
NEW 290 Ray II	39,99€
291 Cool	29,99€
292 Hiker	29,99€
293 Bend	19,99€

BOOTS

WINTER / AUTUMN

294 Adventure	199,00€
295 Goby	159,00€
NEW 296 Trekker	159,00€
NEW 297 Torrent	159,00€
298 Downtown WP	149,00€
299 Garra WP	129,00€
300 Dardo	119,00€

SPRING / SUMMER

NEW 301 Raptor	199,00€
NEW 302 Nova	139,00€
303 Doron	139,00€
298 Downtown	129,00€
304 Chrome	129,00€
305 Acrux	129,00€
306 Zoe	119,00€
299 Garra	109,00€



Man

APOLLO

Man APOLLO

WATERPROOF LAMINATED

2 LAYERS

WINTER

AUTUMN

SPRING

SUMMER



Inner features

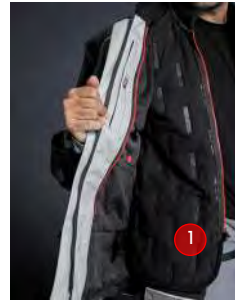

Materials & Construction

• **Outer shell:** 3 Layer CORDURA® Laminated Fabric. 3 Layer OXFORD DOBBY Laminated Fabric. Nylon Laminated Fabric. Stretch Fabric.

• **Thermal liner:** Removable

• **Waterproof liner:** Fixed 3-layer laminated outer shell

• **Waterproofness:** 21000mm H2O

• **Breathability:** 16077/m²/24hrs

Features

- 1 Removable thermal liner
- 2 Removable neck collar for maximum wind proofing
- 3 Two-way YKK waterproof front zip
- 4 Two large waterproof hand pockets
- 5 Front cargo pocket
- 6 Waterproof cargo pocket at the back
- 7 YKK zip-to-pants
- 8 Removable kidney belt

Fitting

- 9 Waist, arm and cuff adjustments for perfect fit and comfort
- 10 Hips adjustment tab
- 11 Comfortable thumb loops

Ventilation

- 12 Ventilation panels with an airtight zip and FidLock® magnetic fasteners for maximum breathability
- 13 Front ventilation with a waterproof, airtight zip for maximum airflow
- 14 Rear ventilation
- 15 Cuff ventilation to increase air circulation

Protections

- Removable CE shoulder & elbow protectors EN1621-1: 2012 Level 2
- Elbow protection with 2 adjustable positions
- Optional LS2 CE chest protector & LS2 851 Level 2 back protector.



CLASS AAA (EN17092-2:2020)

CORDURA®

3 LAYER LAMINATED FABRICS:

- Durably Waterproof
- Extremely Breathable
- Excellent abrasion and tear resistance
- Fabric with fortitude

Colours



Grey Black Red
Man
REF: 64220F 01 07



Black Dark Grey
H-V Yellow
Man
REF: 64220F 01 12

Size

MJ130
Man: S to 5XL

Complete your outfit with
APOLLO PANTS

599,00€

(VAT. INCLUDED)



Man

X-MASTER

Man X-MASTER

sheltext[®] Plus

3 LAYERS

WINTER

AUTUMN

SPRING

SUMMER



Features



Materials & Construction Features

- **Outer shell:** High-density and comfort-stretch ripstop fabrics.
- **Thermal liner:** Removable
- **Waterproof liner:** Removable LS2 Sheltext[®] Plus liner, for inner or outer use.
- **Waterproofness:** 15000 mm H₂O
- **Breathability:** 12000 /m²/24hrs

- 1 Removable thermal liner
- 2 Detachable SHELTEXT[®] PLUS waterproof membrane (over/under use)
- 3 Inner water drainage system
- 4 Waterproof chest pocket
- 5 Soft EVA shoulder protection
- 6 YKK zip-to-pants
- 7 Pre-curved sleeves
- 8 IDEAL[®] magnetic front zip
- 9 Dual-function inner pockets for chest protector and storage
- 10 Camelbak-compatible
- 11 Removable waterproof waist bag
- 12 Two hand pockets
- 13 Front and side pockets
- 14 Reflective strips for night visibility

Fitting

- 15 Adjustable collar strap
- 16 Easy-pull adjustable sleeves
- 17 Hook & loop cuff closure
- 18 Easy-pull adjustable hem
- 19 Neoprene comfort collar
- 20 Silk mesh inner collar

Ventilation

- 21 Large foldable chest vents
- 22 Large back exhaust panel
- 23 Dual sleeve vents

Protections

- Soft EVA shoulder protection
- Removable CE Shoulder & Elbow Protectors EN1621-1: 2012 Level 2
- Elbow Protectors with 2 adjustable positions for better comfort
- Compatible with LS2 CE Chest Protector and LS2 851 Level 2 Back Protectors



CLASS AA (EN 17092-3:2020)

Colours



Black
Man
REF: 64290F 01 12

Black Green Grey
Man
REF: 64290F 01 07

Sand Black Grey
Man
REF: 64290F 01 17

Black Grey Red
Man
REF: 64290F 01 32

Size

MJ166
Man: S to 5XL

Complete your outfit with X-MASTER PANTS

389,00€
PVP (VAT. INCLUDED)



Man

NORWAY

Man NORWAY

 WATERPROOF

 3 LAYERS

 WINTER

 AUTUMN

 SPRING

 SUMMER



Inner features



Materials & Construction

- **Outer shell:** 450D Oxford Fabric (Polyester), Polyester Ripstop.
- **Thermal liner:** Removable
- **Waterproof liner:** Removable
- **Waterproofness:** 10000mm H₂O
- **Breathability:** 7000g/m²/24hrs

Features

- 1 Removable thermal liner
- 2 Removable breathable waterproof liner
- 3 YKK front zip
- 4 Two waterproof hand pockets
- 5 Front cargo pocket
- 6 Back waterproof pocket
- 7 Inner dry-pocket
- 8 Inner napoleon chest pocket
- 9 Reflective strips for night visibility
- 10 YKK zip-to-pants

Fitting

- 11 Neck comfort pad
- 12 Adjustable sleeve cuffs, arms, and waist with hook-and-loop closure
- 13 Adjustable waist strap
- 14 Adjustable collar with hook-and-loop closure
- 15 Power stretch panels at elbow and back

Ventilation

- 16 Ventilation panels for maximum airflow
- 17 Long zip vent at sleeve
- 18 Back vent opening panel

Protections

- Removable CE, soft slow bounce shoulder & elbow protectors (EN1621-1: 2012 Level 1)
- Elbow protectors with 2 adjustable positions
- Optional LS2 851 Level 2 back protector



CLASS AA (EN 17092-3:2020)

Colours



Blue Black
Grey Red
Man
REF: 64150F 01 26



Black Grey Yellow
Man
REF: 64150F 01 54

Size

MJ128
Man: S to 5XL

339,00€
(VAT. INCLUDED)



Man & Woman

TITANIUM

Man & Woman TITANIUM

WATERPROOF LAMINATED

2 LAYERS

WINTER

AUTUMN

SPRING

SUMMER



Inner features

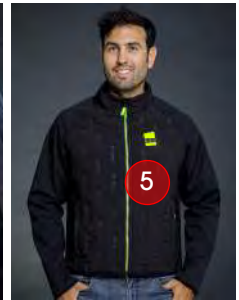

Thermal jacket ready to wear

Materials & Construction

- **Outer shell:** 150D polyester plain weave
- **Thermal liner:** Removable (ready to wear)
- **Waterproof liner:** Fixed 3-layer laminated outer shell
- **Waterproofness:** 10000mm H₂O
- **Breathability:** 6000g/m²24hrs

Features

- 1 YKK waterproof front zip
- 2 Two hand waterproof pockets
- 3 Two chest pocket
- 4 Back waterproof storage pocket
- 5 Inner pockets in thermal jacket
- 6 Reflective strips for night visibility

Fitting

- 7 Double zip closure for adjustable ventilation and fit
- 8 Hook and loop cuff adjustments
- 9 Collar adjustment closure
- 10 Arm snap button adjustments

Protections

- Removable CE, soft slow bounce shoulder & elbow protectors (EN1621-1: 2012 Level 1)
- Elbow protectors with 2 adjustable positions
- Optional LS2 851 Level 2 back protector



CLASS A (EN17092-4:2020)

Colours



Black H-V Yellow
Man
REF: 64210F 01 54
Woman
REF: 64210F 00 54



Blue H-V Orange
Man
REF: 64210F 01 23



Green Blue H-V Orange
Man
REF: 64210F 01 61

Size

MJ146
Man: S to 5XL
LJ146
Woman: XS to 5XL

249,00€
(VAT. INCLUDED)



Man & Woman

SCOUT

Man & Woman SCOUT

WATERPROOF

3 LAYERS

WINTER

AUTUMN

SPRING

SUMMER



Inner features



Materials & Construction

- **Outer shell:** Diamond mesh 600D oxford fabric.
- **Thermal liner:** Removable
- **Waterproof liner:** Removable
- **Waterproofness:** 10000mm H₂O
- **Breathability:** 7000g/m²24hrs

Features

- 1 Removable thermal liner
- 2 Removable breathable waterproof liner
- 3 YKK front zip
- 4 Two hand pockets
- 5 Inner phone pocket
- 6 Inner pocket
- 7 Reflective strips for night visibility
- 8 Zip-to-pants

Fitting

- 9 Arms and hips adjustment straps
- 10 Hook and loop cuff adjustments
- 11 Power stretch panels at elbow
- 12 Hook and look collar adjustment
- 13 Neck comfort pad

Ventilation

- 14 Front, back & sleeve ventilation panels

Protections

- 15 Abrasion-resistant shoulder reinforcement
- Removable CE, soft slow bounce shoulder & elbow protectors (EN1621-1: 2012 Level 1)
 - Elbow protectors with 2 adjustable positions
 - Optional LS2 851 Level 2 back protector



CLASS A (EN17092-4:2020)

Colours



Black Dark Grey
Man
REF: 64140F 01 07
Woman
REF: 64140F 00 07



Black Grey Orange
Man
REF: 64140F 01 52

Size

MJ135
Man: S to 5XL
LJ135
Woman: XS to 5XL

219,00€
(VAT. INCLUDED)



Man

LIBERTY

Man
LIBERTY

WATERPROOF
2 LAYERS
WINTER
AUTUMN
SPRING



Features

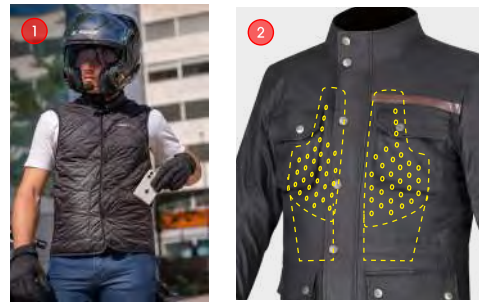

Materials & Construction

- **Outer shell:** Elastic coated Nylon fabric
- **Thermal liner:** Removable (ready to wear)
- **Waterproof liner:** Fixed
- **Waterproofness:** 8000 mm H₂O
- **Breathability:** 5000 /m²/24hrs

Features

- 1 Removable thermal vest with two hand pockets
- 2 Dual-function inner pockets for chest protectors and storage
- 3 Inner belt connection loop
- 4 Inner rivets for water drainage in the lining
- 5 Napoleon pocket
- 6 Two chest pockets
- 7 Two hand pockets

Fitting

- 8 Cord waist adjustment for perfect fit
- 9 Bottom hem adjustment
- 10 Cuff snap adjustment for perfect fit
- 11 Elastic soft cuffs
- 12 Soft corduroy inner collar

Protections

- Removable CE Shoulder & Elbow Protectors EN1621-1: 2012 Level 1
- Elbow Protectors with 2 adjustable positions
- Compatible with LS2 CE Chest Protector and LS2 851 Level 2 Back Protectors



CLASS A (EN17092-4:2020)

Size

MJ165
Man: S to 5XL

Colours



Black
Man
REF: 64310W 01 12



Brown
Man
REF: 64310W 01 64

209,00€

(VAT. INCLUDED)



Man & Woman

NARVIK

Man & Woman

NARVIK

 WATERPROOF

 2 LAYERS

 WINTER

 AUTUMN

 SPRING



Inner features



Materials & Construction

- **Outer shell:** 600D Oxford fabric, 450D Oxford fabric, Ripstop fabric.
- **Thermal liner:** Removable
- **Waterproof liner:** Fixed
- **Waterproofness:** 8000mm H₂O
- **Breathability:** 5000g/m²/24hrs

Features

- 1 Removable thermal liner
- 2 YKK front zip
- 3 Two large waterproof hand pockets
- 4 Waterproof pocket at the back
- 5 Inner phone pocket
- 6 Reflective strips for night visibility
- 7 YKK zip-to-pants

Fitting

- 8 Arms and waist adjustments
- 9 Hook and loop adjustments and side hook to hold collar open
- 10 Neoprene collar with comfort edge

Ventilation

- 11 Front ventilation zip
- 12 Ventilation panels with open-lock button
- 13 Double rear ventilation
- 14 Two-way zip for large sleeve opening

Protections

- Removable CE, soft slow bounce shoulder & elbow protectors (EN1621-1: 2012 Level 1)
- Elbow protectors with 2 adjustable positions
- Optional LS2 CE chest protector & LS2 851 Level 2 back protector.



CLASS AA (EN 17092-3:2020)

Colours



Blue Black
Grey Red

Man
REF: 64250W 01 32



Grey Black Hi-Vi
Yellow

Man
REF: 64250W 01 54
Woman
REF: 64250W 00 54

Size

MJ147
Man: S to 5XL

LJ147
Woman: XS to 5XL

199,00€

(VAT. INCLUDED)



Man

ZIRCONIUM EVO

Man ZIRCONIUM EVO

WATERPROOF

2 LAYERS

NEW

WINTER

AUTUMN

SPRING



Features

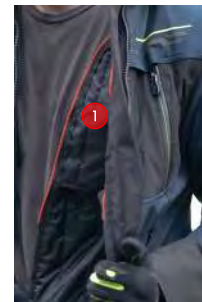

Materials & Construction

- **Outer shell:** Stretch Softshell & Ripstop fabric
- **Thermal liner:** Removable
- **Waterproof liner:** Fixed
- **Waterproofness:** 8000mm H₂O
- **Breathability:** 5000mm /m²/24hrs

Features

- 1 Removable thermal liner
- 2 Lightweight, stretch softshell
- 3 External shoulder protectors
- 4 Large rain tunnel flap
- 5 Inner water outlet system for drainage and water removal
- 6 Front zip with titanium semi-automatic lock
- 7 Wind-stop cuff
- 8 Dual-function inner pockets for chest protectors and storage
- 9 Inner belt connection loop
- 10 Detachable hood with zip
- 11 Hood button locked fasteners
- 12 Two hand pockets
- 13 Reflective strips for night visibility

Fitting

- 14 Soft fabric-lined neoprene comfort collar
- 15 Adjustment cord at bottom hem

Ventilation

- 16 Two chest ventilations
- 17 Air vent for optimal airflow ventilation
- 18 Sleeve vents

Protections

- Removable CE Shoulder & Elbow Protectors EN1621-1: 2012 Level 1
- Elbow protectors with 2 adjustable positions
- Optional LS2 CE chest protector
- Optional LS2 851 level 2 back protector



CLASS A (EN 17092-4:2020)

Colours



Black Red
Man
REF: 64280W 11 32



Blue Black H-V Yellow
Man
REF: 64280W 11 54

Size

MJ168
Man: S to 5XL

199,00€

(VAT. INCLUDED)



Man & Woman

METROPOLIS EVO

Man & Woman METROPOLIS EVO



Inner features



Materials & Construction

- **Outer shell:** 450D Oxford Fabric (Polyester)
- **Thermal liner:** Removable
- **Waterproof liner:** Fixed
- **Waterproofness:** 8000mm H₂O
- **Breathability:** 5000g/m²/24hrs

Colours

Features

- 1 Removable thermal liner
- 2 YKK front zip
- 3 Two chest pockets
- 4 Two front pockets
- 5 Inner pocket
- 6 Inner napoleon chest pocket
- 7 Reflective strips for night visibility

Fitting

- 8 Snap button adjustment on arms and cuffs
- 9 Waist adjustment system
- 10 Neck comfort pad

Ventilation

- 11 Air vent zip on back
- 12 Air vent zip on sleeve

Protections

- 13 Abrasion-resistant shoulder reinforcement
- Removable CE, soft slow bounce shoulder & elbow protectors (EN1621-1: 2012 Level 1)
 - Elbow protectors with 2 adjustable positions
 - Optional LS2 851 Level 2 back protector



CLASS AA (EN 17092-3:2020)



Black
Man
 REF: 64130W 11 12
Woman
 REF: 64130W 10 12



Titanium Blue
 H-V Yellow
Man
 REF: 64130W 11 07

Size

MJ133
Man: S to 5XL
 LJ133
Woman: XS to 5XL

199,00€
 (VAT. INCLUDED)



Man & Woman

APEX

Man & Woman APEX

WATERPROOF

1 LAYER

WINTER

AUTUMN

SPRING



Inner features

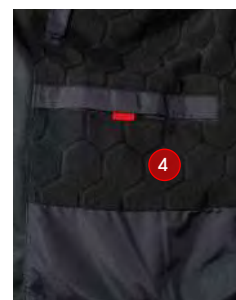

Materials & Construction

- **Outer shell:** 600D Oxford fabric, Knit rib fabric, Ripstop fabric.
- **Thermal liner:** Fixed
- **Waterproof liner:** Fixed
- **Waterproofness:** 8000mm H₂O
- **Breathability:** 5000g/m²24hrs

Features

- 1 Automatic lock YKK front zip
- 2 Large rain tunnel flap
- 3 Two hand pockets
- 4 Inner pocket
- 5 Reflective strips for night visibility
- 6 Inner belt connection loop

Fitting

- 7 Stretch panels on lower arms, back of shoulders, and elbows
- 8 Neoprene comfort collar
- 9 Hook and loop adjustments and a side hook to keep the collar open
- 10 Bottom hem adjustment

Ventilation

- 11 Under-arm ventilation system
- 12 Double rear ventilation
- 13 Ventilation zip on cuff

Protections

- 14 External shoulder protectors
- Removable CE, soft slow bounce shoulder & elbow protectors (EN1621-1: 2012 Level 1)
 - Elbow protectors with 2 adjustable positions
 - Optional LS2 CE chest protector & LS2 851 Level 2 back protector.

Colours



Black Dark Grey

Man
REF: 64270W 01 07
Woman
REF: 64270W 00 07



Black White Red

Man
REF: 64270W 01 32



Black White Pink

Woman
REF: 64270W 00 46



CLASS AA (EN 17092-3:2020)

Size

MJ162
Man: S to 5XL
LJ162
Woman: XS to 5XL

189,00€
(VAT. INCLUDED)



Man & Woman

BULLET

Man & Woman BULLET

WATERPROOF

1 LAYER

WINTER

AUTUMN

SPRING



Inner features



Materials & Construction

- **Outer shell:** Polyester Fabric With Wax Coating.
- **Waterproof liner:** Fixed
- **Waterproofness:** 8000mm H2O
- **Breathability:** 5000g/m²24hrs

Features

- 1 YKK front zip
- 2 Magnetic zip cover
- 3 Two hand pockets
- 4 Two chest pockets
- 5 Inner pocket
- 6 Inner dry pocket
- 7 Napoleon chest pocket
- 8 YKK zip-to-pants

Fitting

- 9 Neck comfort pad
- 10 Collar adjustable closure
- 11 Arm, cuff & waist adjustments

Ventilation

- 12 Smart ventilation system
- 13 Cuff ventilation zip

Protections

- 14 Abrasion-resistant shoulder reinforcement
- Removable CE, soft slow bounce shoulder & elbow protectors (EN1621-1: 2012 Level 1)
 - Elbow protectors with 2 adjustable positions
 - Optional LS2 851 Level 2 back protector

Colours



Black
Man
 REF: 64030C 01 12
Woman
 REF: 64030C 00 12



Brown
Man
 REF: 64030C 01 64
Woman
 REF: 64030C 00 64



CLASS A (EN17092-4:2020)

Size

MJ099
Man: S to 5XL
 LJ099
Woman: XS to 5XL

179,00€
 (VAT. INCLUDED)



Man & Woman

ZOOM

Man & Woman **ZOOM**

WATERPROOF **2 LAYERS**

WINTER AUTUMN SPRING



Features



Materials & Construction

- **Outer shell:** 600D Oxford polyester.
- **Thermal liner:** Removable
- **Waterproof liner:** Fixed
- **Waterproofness:** 8000 mm H₂O
- **Breathability:** 5000 /m²/24hrs

Features

- 1 Removable thermal liner
- 2 Open-lock collar button
- 3 Front zip
- 4 Two hand pockets
- 5 Inner belt connection loop
- 6 Inner water-drainage rivets in lining
- 7 Dual-function inner pockets for chest protector and storage
- 8 Front & back reflective strips for night visibility

Fitting

- 9 Easy-pull sleeve and hem adjustments
- 10 Hook & loop cuff closure
- 11 Neoprene comfort collar with hook & loop closure

Ventilation

- 12 Dual rear exhaust vents
- 13 Double front zip for improved airflow

Protections

- 14 TPU external shoulder protectors
- Removable CE Shoulder & Elbow Protectors EN1621-1: 2012 Level 1
- Elbow Protectors with 2 adjustable positions
- TPE external shoulder protector
- Compatible with LS2 CE Chest Protector and LS2 851 Level 2 Back Protectors

Colours



Black Man
REF: 64320W 01 12
Woman
REF: 64320W 00 12

Black Red Man
REF: 64320W 01 32

Black Yellow Man
REF: 64320W 01 54



CLASS A (EN 17092-4:2020)

Size

MJ174
Man: S to 5XL
LJ174
Woman: XS to 5XL

169,00€
(VAT. INCLUDED)



LS2



Man

THROTTLE

Man THROTTLE

◇ 1 LAYER

👉 AUTUMN

🌊 SPRING



Materials & Construction

- **Outer shell:** "Cotton feel" knitted fabric for extra comfort, Kevlar® fabric

Features

- 1 YKK front zip
- 2 Comfortable roll up hoodie
- 3 Chest pocket
- 4 Two zippered hand pockets
- 5 Hood adjustments

Fitting

- 6 Elastic thumb loops
- 7 Stretch rib fabric on hem and cuff

Protections

- 8 Aramid fiber reinforcement on the back
- Removable CE, soft slow bounce shoulder & elbow protectors (EN1621-1: 2012 Level 1)

- Elbow protectors with 2 adjustable positions
- Optional LS2 CE chest protector & LS2 851 Level 2 back protector.



CLASS A (EN17092-4:2020)

Colours



Black
Man
REF: REF: 64230W 01 12



Black Dark Grey
Man
REF: 64230W 01 07

Size

MJ150
Man: S to 5XL

169,00€
(VAT. INCLUDED)



LS2

LS2



Man & Woman

BOLTON

Man & Woman

BOLTON

WATERPROOF

2 LAYERS

WINTER

AUTUMN

SPRING



Inner features

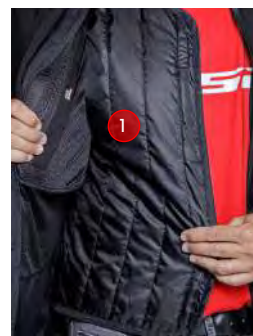

Materials & Construction

- **Outer shell:** 3 Layer Softshell, water resistant and windproof.
- **Thermal liner:** Removable.
- **Waterproof liner:** Fixed
- **Waterproofness:** 8000mm H₂O
- **Breathability:** 5000g/m²/24hrs

Features

- 1 Removable thermal liner
- 2 Waterproof front zip
- 3 Detachable hood
- 4 Chest pocket
- 5 Two hand pockets
- 6 Scratch-resistant front zip piping for tank protection
- 7 Reflective strips for night visibility

Fitting

- 8 Stretch rib fabric on cuffs
- 9 Snap arm adjustment

Protections

- Removable CE, soft slow bounce shoulder & elbow protectors (EN1621-1: 2012 Level 1)
- Elbow protectors with 2 adjustable positions
- Optional LS2 CE chest protector & LS2 851 Level 2 back protector.



CLASS A (EN17092-4:2020)

Colours



Black
Man
 REF: 64240W 01 12
Woman
 REF: 64240W 00 12



Dark Blue
Man
 REF: 64240W 01 23
Woman
 REF: 64240W 00 23

Size

MJ148
Man: S to 5XL

LJ148
Woman: XS to 5XL

159,00€

(VAT. INCLUDED)



Man & Woman

SERRA EVO

Man & Woman

SERRA EVO

WATERPROOF

2 LAYERS

WINTER

AUTUMN

SPRING



Inner features

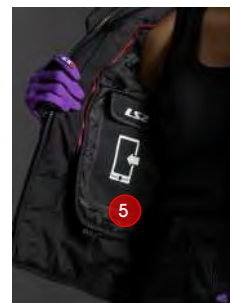
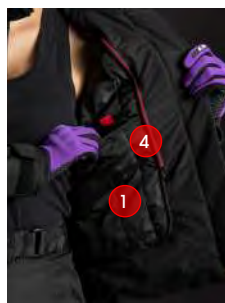

Materials & Construction

- **Outer shell:** 600D 92T Polyester Fabric. Ripstop Fabric (polyester)
- **Thermal liner:** Removable
- **Waterproof liner:** Fixed
- **Waterproofness:** 8000mm H₂O
- **Breathability:** 5000g/m²24hrs

Features

- 1 Removable thermal liner
- 2 YKK front zip
- 3 Two hand pockets
- 4 Inner pocket
- 5 Inner dry-pocket
- 6 Reflective strips for night visibility
- 7 YKK zip-to-pants

Fitting

- 8 Collar with adjustable snap button closure
- 9 Adjustments on arms & cuffs
- 10 Adjustable buckle at bottom hem
- 11 Neck comfort pad

Ventilation

- 12 Back ventilation
- 13 Two chest ventilation pockets

Protections

- Safety stitching in high-risk zones
- Removable CE, soft slow bounce shoulder & elbow protectors (EN1621-1: 2012 Level 1)
- Elbow protectors with 2 adjustable positions
- Optional LS2 851 Level 2 back protector



CLASS AA (EN 17092-3:2020)

Colours



Black

Man
REF: 6200J 11 12

Woman
REF: 6200J 10 12

Size

MJ066
Man: S to 5XL

LJ066
Woman: XS to 5XL

159,00€
(VAT. INCLUDED)



Man & Woman

SEPANG

Man & Woman SEPANG

WATERPROOF

2 LAYERS

WINTER

AUTUMN

SPRING



Inner features



Materials & Construction

- **Outer shell:** Polyester 600D
- **Thermal liner:** Removable
- **Waterproof liner:** Fixed
- **Waterproofness:** 8000mm H₂O
- **Breathability:** 5000g/m²/24hrs

Features

- 1 Removable thermal liner
- 2 YKK front zip
- 3 Two hand pockets
- 4 Inner napoleon chest pocket
- 5 Reflective strips for night visibility

Fitting

- 6 Neoprene comfort edge collar
- 7 Side hook to keep the collar open
- 8 Adjustable sleeve cuffs, arms, and waist with hook-and-loop closure

Ventilation

- 9 Back ventilation system

Protections

- Removable CE, soft slow bounce shoulder & elbow protectors (EN1621-1: 2012 Level 1)
- Elbow protectors with 2 adjustable positions



CLASS A (EN17092-4:2020)

Colours



Black Dark Grey

Man
REF: 64190W 01 07
Woman
REF: 64190W 00 07



Black H-V Yellow

Man
REF: 64190W 01 54



Black Grey Red

Man
REF: 64190W 01 32

Size

MJ145
Man: S to 5XL
LJ145
Woman: XS to 5XL

139,00€
(VAT. INCLUDED)



LS2

ALWAYS AHEAD



Man & Woman

OAKY

Man & Woman OAKY

1 LAYER

AUTUMN

SPRING

SUMMER



Inner features

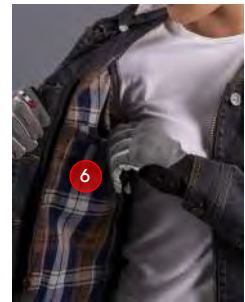

Materials & Construction

- **Outer shell:** Denim fabric
- **Inner lining:** Cotton & polyester fabric

Features

- 1 Removable wind collar flap
- 2 Easy detachable hood
- 3 Sleeve pocket
- 4 Two chest pocket
- 5 Two hand pockets
- 6 Inner pocket

Fitting

- 7 Bottom hem adjustment
- 8 Cuff adjustments

Ventilation

- 9 Button & zip closure

Protections

- 10 Elbows reinforcement patches
- Removable CE, soft slow bounce shoulder & elbow protectors (EN1621-1: 2012 Level 1)
 - Elbow protectors with 2 adjustable positions

Colours



Black
Man
 REF: 64170C 01 12
Woman
 REF: 64170C 00 12



Dark Blue
Man
 REF: 64170C 01 23
Woman
 REF: 64170C 00 23



CLASS A (EN17092-4:2020)

Size

MJ136
Man: S to 5XL
 LJ136
Woman: XS to 5XL

179,00€
 (VAT. INCLUDED)



Man & Woman

RIVA

Man & Woman

RIVA

 WATERPROOF

 2 LAYERS

 AUTUMN

 SPRING

 SUMMER



Materials & Construction

- **Outer shell:** 600D 92T polyester fabric. 3 layer mesh fabric (polyester)
- **Waterproof liner:** Removable 750D Pongee laminated fabric
- **Waterproofness:** 10000 mm H₂O
- **Breathability:** 7000 g/m²/24hrs

Features

- 1 Removable Waterproof liner
- 2 YKK front zip
- 3 Two hand pockets (zip closure)
- 4 Inner pocket
- 5 Internal waterproof phone pocket
- 6 Reflective strips for night visibility
- 7 YKK zip-to-pants

Fitting

- 8 Neck comfort pad
- 9 Adjustable hook and loop collar closure
- 10 Adjustable hook and loop sleeve cuffs
- 11 Adjustments on arm and waist

Ventilation

- 12 Large mesh panels

Protections

- Removable CE, soft slow bounce shoulder & elbow protectors (EN1621-1: 2012 Level 1)
- Elbow protectors with 2 adjustable positions



CLASS A (EN17092-4:2020)

Colours



Light Grey H-V Orange

Man
REF: 64100S 01 08
Woman
REF: 64100S 00 08



Black Neon Yellow

Man
REF: 64100S 01 54
Woman
REF: 64100S 00 54



Black Dark Grey Red

Man
REF: 64100S 01 12



Black Dark Grey Pink

Woman
REF: 64100S 00 12

Size

MJ120
Man: S to 5XL
LJ120
Woman: XS to 5XL

169,00€
(VAT. INCLUDED)



Man & Woman

BOLTON AIR

Man & Woman
BOLTON AIR



Features

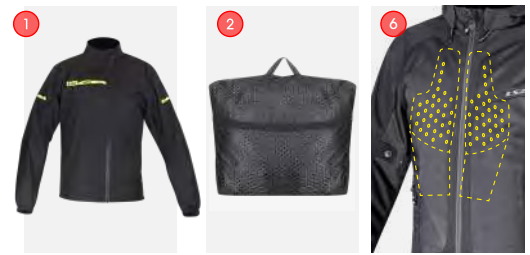

Materials & Construction

- **Outer shell:** Softshell and mesh fabric.
- **Waterproof liner:** Removable LS2 Sheltext® liner, for inner or outer use.
- **Waterproofness:** 8000 mm H₂O
- **Breathability:** 8000 /m²/24hrs

Features

- 1 Removable waterproof LS2 SHELTEXT® liner (under or over use)
- 2 Foldable and portable waterproof liner
- 3 Scratch-resistant front zip piping for tank protection
- 4 Hood button locked
- 5 Removable hood
- 6 Dual-function inner pockets for chest protectors and storage
- 7 Large back pocket for storing
- 8 Upper arm small pocket
- 9 Two hand pockets
- 10 Front & back reflective strips for improved night ride visibility

Fitting

- 11 Silken mesh at inner collar
- 12 Forearm snap adjustment for perfect fit
- 13 Cuff snap adjustment

Ventilation

- 14 Large front mesh panels for enhanced ventilation

Protections

- Removable CE Shoulder & Elbow Protectors EN1621-1: 2012 Level 1
- Elbow Protectors with 2 adjustable positions
- Compatible with LS2 CE Chest Protector and LS2 851 Level 2 Back Protectors



CLASS A (EN 17092-4:2020)

Colours



Black
Man
REF: 64300S 01 12
Woman
REF: 64300S 00 12

Dark Blue
Man
REF: 64300S 01 23
Woman
REF: 64300S 00 23

Green Grey
Man
REF: 64300S 01 07

Size

MJ167
Man: S to 5XL
LJ167
Woman: XS to 5XL

159,00€

(VAT. INCLUDED)



Man & Woman

GARDA AIR

Man & Woman

GARDA AIR

◇ 1 LAYER

☀ SUMMER



Materials & Construction

- **Outer shell:** Ripstop poly fabric, Mesh fabric
- **Inner lining:** Mesh and cooling fabric

RUCO®-THERM CMB:

THERMAL COMFORT FINISH WITH DUAL EFFECT:

Sensory perceivable cooling through menthol derivative

Boosted long-term evaporative cooling through moisture-responsive polymer with depot effect.

Features

- 1 Titanium semi automatic lock YKK vislon front zip
- 2 Two hand pockets
- 3 Reflective strips for night visibility

Fitting

- 4 Hook and loop flap for perfect closure
- 5 Snap cuff adjustment
- 6 Snap arm adjustment
- 7 Snap waist adjustment

Ventilation

- 8 Large mesh panels

Protections

- Safety stitching in high risk area.
- Removable CE shoulder and elbow protectors EN1621-1: 2012 Level 1.
- Elbow protector pocket with adjustable system, 2 protector positions possible.
- Optional LS2 CE chest protector & LS2 851 Level 2 back protector.



CLASS A (EN17092-4:2020)

Colours



Black Grey Hi-Vi Orange
Man
REF: 64260S 01 52
Woman
REF: 64260S 00 52



Black Red
Man
REF: 64260S 01 32
Woman
REF: 64260S 00 32



Green Black H-V Yellow
Man
REF: 64260S 01 54



Black Pink
Woman
REF: 64260S 00 46

Size

MJ158
Man: S to 5XL
LJ158
Woman: XS to 5XL

139,00€
(VAT. INCLUDED)



Man & Woman

BREEZE

Man & Woman **BREEZE**

1 LAYER

SUMMER



Materials & Construction

• **Outer shell:** 600D oxford polyester fabric and light air mesh fabric.

Features

- 1 Two convenient hand pockets
- 2 Reflective strips for night visibility
- 3 Scratch-resistant front zip piping for tank protection

Fitting

- 4 Waist adjustment
- 5 Cuff adjustment
- 6 Arm snap adjustment

Ventilation

- 7 Large mesh panels for excellent airflow

Protections

- Removable CE Shoulder & Elbow Protectors EN1621-1: 2012 Level 1
- Elbow Protectors with 2 adjustable positions
- Compatible with LS2 CE Chest Protector and LS2 851 Level 2 Back Protectors

Colours



Black
Man
REF: 64330S 01 12
Woman
REF: 64330S 00 12



Black Red
Man
REF: 64330S 01 32



Black Yellow
Man
REF: 64330S 01 54
Woman
REF: 64330S 00 54



Grey Black Red
Man
REF: 64330S 01 07
Woman
REF: 64330S 00 07



CLASS A (EN17092-4:2020)

Size

MJ176
Man: S to 5XL
LJ176
Woman: XS to 5XL

99,00€
(VAT. INCLUDED)



LS2
safety Technology

X-ARMOR



Man

X-ARMOR

Man X-ARMOR

1 LAYER



WINTER



AUTUMN



SPRING



SUMMER



Materials & Construction

- **Outer shell:** Super elastic polyester fabric

Fitting

- 1 YKK front zip
- 2 Spandex fabric comfort collar
- 3 Adjustable waistband with hook and loop belt
- 4 Thumb insert loop

Protections

- 5 Reinforcement patches on shoulders and elbows
- Removable CE shoulder & elbow protector (EN1621-1: 2012 Level 1)
 - Removable Chest protector (EN 1621-3:2018 Level 1)
 - Removable Back protectors (EN1621-2:2014 Level 2)

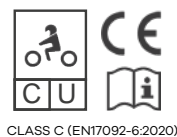

CLASS C (EN17092-6:2020)

Colours



Man

- XS-S
REF: 64160F 0112 S
- M-L
REF: 64160F 0112 L
- XL-2XL
REF: 64160F 0112 XXL
- 3XL-4XL
REF: 64160F 0112 4XL

Size

MJ141
Man:
XS-S / M-L / XL-2XL / 3XL-4XL

189,00€
(VAT. INCLUDED)



Unisex

X-RAIN JACKET

Unisex X-RAIN JACKET

WATERPROOF

1 LAYER

WINTER

AUTUMN

SPRING

SUMMER

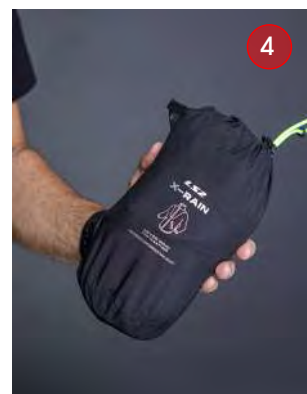

Materials & Construction

- **Outer shell:** 75D polyester high stretch pongee print PU
- **Waterproofness:** 8000 mm H₂O
- **Breathability:** 5000/m²/24hrs

Waterproof & breathable polyester shell with seam sealed process for maximum rain protection.

Features

- 1 Waterproof zip front closure
- 2 Hood folds into zip pocket
- 3 Two large waterproof pockets
- 4 Easily foldable and portable

Fitting

- 5 Waist adjustment for perfect fit

Colours



Unisex

XS-S
REF: 63020J 02 54S

M-L
REF: 63020J 02 54L

XL-2XL
REF: 63020J 02 54XXL

3XL-5XL
REF: 63020J 02 544XL

Size

MT139
Unisex:
XS-S / M-L / XL-2XL / 3XL-5XL

Complete your outfit with
X-RAIN-PANTS

69,00€
(VAT. INCLUDED)



Unisex

VEST

Unisex VEST

❄️ WINTER

🍂 AUTUMN

🌊 SPRING

☀️ SUMMER



Materials & Construction

- **Outer shell:** 300D Oxford fabric, Stretch Fabric.

Features

- 1 Big side pocket
- 2 Transparent back pocket
- 3 Reflective strips

Fitting

- 4 Stretchable side panels

Size

MW109
Unisex:
From S to XL

Colours



Unisex

S
REF: 820642VES54S

M
REF: 820642VES54M

L
REF: 820642VES54L

XL
REF: 820642VES54XL

54,00€
(VAT. INCLUDED)



Man

APOLLO

Man APOLLO

WATERPROOF LAMINATED

2 LAYERS

WINTER

AUTUMN

SPRING

SUMMER



Hip protector (included)



Knee protector (included)



LS2 Braces (included)



Materials & Construction

- **Outer shell:**
- 3 Layer CORDURA® Laminated Fabric
- 3 Layer OXFORD DOBBY Laminated Fabric
- **Thermal liner:**
Removable
- **Waterproof liner:**
Fixed
- **Waterproofness:**
21000mm H2O
- **Breathability:**
16077 g /m2/24hrs

Features

- 1 Removable thermal liner
- 2 Anti-slip seat patch
- 3 Two front pockets with airtight zippers
- 4 YKK front zip with slide lock closure
- 5 YKK zip-to-jacket
- 6 Two waterproof cargo pockets
- 7 Leg zip for ventilation and easy on/off boots

Fitting

- 8 LS2 adjustable braces
- 9 Back leg adjustment strap
- 10 Lower leg adjustment

Ventilation

- 11 Ventilation panels with locking button.
- 12 Back zip ventilation

Protections

- Protective, multi-layer print on the high-impact areas
- Removable CE Knee Protectors EN1621-1:2012 Level 2 with 3 adjustable positions
- Removable CE Hip Protectors EN1621-1:2012 Level 1



CLASS AAA (EN17092-2:2020)

CORDURA®

3 LAYER LAMINATED FABRICS:

- Durably Waterproof
- Extremely Breathable
- Excellent abrasion and tear resistance
- Fabric with fortitude

Colours



Black Dark Grey
Man
REF: 65070F 01 12
Comfort size
REF: 65070F 11 12

Size

MP130
Man: S to 5XL
Comfort Size: L to 5XL

Complete your outfit with
APOLLO JACKET

399,00€

(VAT. INCLUDED)



Man

X-MASTER

Man X-MASTER



Hip protector (included)

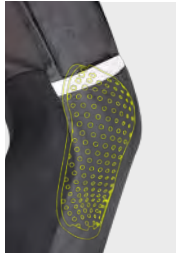

Knee protector (included)



LS2 Braces (optional)



Features

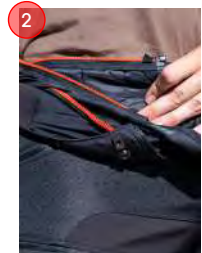
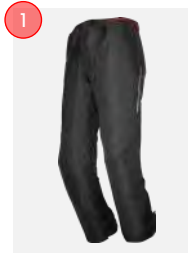

Materials & Construction

- **Outer shell:** High-density and comfort-stretch ripstop fabrics & leather
- **Thermal liner:** Removable
- **Waterproof liner:** Removable LS2 Sheltex® Plus liner, for inner or outer use
- **Waterproofness:** 15000 mm H₂O
- **Breathability:** 12000/m²24hrs

Features

- 1 Detachable SHELTEX® PLUS waterproof liner (over/under use)
- 2 Removable thermal liner
- 3 Heat-resistant inner leg panel
- 4 YKK front zip and dual snap button
- 5 Anti-slip seat patch
- 6 Two waterproof expandable ANSS pockets (Airnet Storage System)
- 7 YKK zip-to-jacket
- 8 Adjustable waist
- 9 Two-way zip for ventilation and easy on/off boots
- 10 Lower-leg adjustment strap
- 11 Reflective strips

Fitting

- 12 Stretch crotch panel for comfort
- 13 Ergonomic back waist design
- 14 Tapered lower leg design
- 15 Optional LS2 braces

Protections

- Removable CE Knee Protectors EN1621-1:2012 Level 2 with 3 adjustable positions
- Removable CE Hip Protectors EN1621-1:2012 Level 1 (included)



CLASS AA (EN 17092-3:2020)

Ventilation

- 16 Large foldable thigh vents for maximum airflow

Colours



Black Grey
Man
REF: 65160F 01 07

Size

MP166
Man: S to 5XL

Complete your outfit with X-MASTER JACKET

279,00€
(VAT. INCLUDED)



Man

NORWAY

Man NORWAY

WATERPROOF

3 LAYERS

WINTER

AUTUMN

SPRING

SUMMER



Hip protector (included)



Knee protector (included)

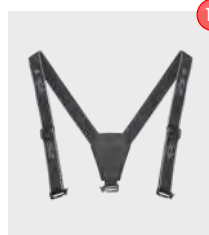

LS2 Braces (optional)

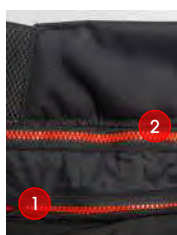

Materials & Construction

- **Outer shell:** 450D Oxford fabric (polyester), Polyester ripstop
- **Thermal liner:** Removable
- **Waterproof liner:** Removable
- **Waterproofness:** 10000 mm H₂O
- **Breathability:** 7000/m²/24hrs

Features

- 1 Removable thermal liner
- 2 Removable waterproof liner
- 3 Anti-slip seat patch
- 4 YKK front zip with slide lock closure
- 5 YKK zip-to-jacket
- 6 Two side hand pockets
- 7 Two side thigh pockets
- 8 Two-way zip for ventilation and easy on/off boots
- 9 Reflective strips for night visibility

Fitting

- 10 Power stretch knees, back and crotch panels
- 11 Lower leg adjustment
- 12 Back leg adjustment strap
- 13 Optional LS2 braces

Ventilation

- 14 Ventilation panels
- 15 Rear ventilation

Protections

- Removable CE Knee Protectors EN1621-1:2012 Level 2 with 3 adjustable positions
- Removable CE Hip Protectors EN1621-1:2012 Level 1



CLASS AA (EN 17092-3:2020)

Colours



Black Grey
Man
REF: 65050F 01 07

Size

MP128
Man: S to 5XL

219,00€
(VAT. INCLUDED)



Man & Woman

TRAVEL

Man & Woman TRAVEL

 WATERPROOF

 2 LAYERS

 WINTER

 AUTUMN

 SPRING

 SUMMER



Hip protector (included)



Knee protector (included)

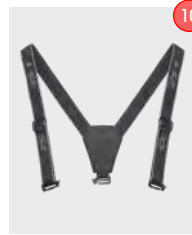

LS2 Braces (optional)



Materials & Construction

- **Outer shell:** 600d Oxford fabric, Ripstop fabric, Stretch fabric
- **Thermal liner:** Removable
- **Waterproof liner:** Fixed
- **Waterproofness:** 8000 mm H₂O
- **Breathability:** 5000/m²/24hrs

Features

- 1 Removable thermal liner
- 2 Anti-slip seat patch
- 3 YKK front zip with dual snap button
- 4 Two-way leg zip for ventilation and easy on/off boots
- 5 Two large waterproof side pockets
- 6 YKK zip-to-jacket
- 7 Reflective strips for night visibility

Fitting

- 8 Elastic stretch fabric at the crotch, knees, and back waist for maximum flexibility and comfort
- 9 Adjustment straps for comfortable fit
- 10 Optional LS2 braces

Ventilation

- 11 Leg ventilation zip with open-lock button
- 12 Rear ventilation

Protections

- Removable knee protectors EN1621-1: 2012 Level 1 with adjustable system, 3 possible protector positions
- Included CE Level 1 hip protector



CLASS AA (EN 17092-3:2020)

Colours



Man

Regular: 65100W 01 07
Short: 65100W 11 07
Long: 65100W 21 07
Comfort: 65100W 31 07

Woman

Regular: 65100W 00 07
Short: 65100W 10 07
Long: 65100W 20 07

Size

MP156

Man:

S to 5XL (Short / Regular / Long / Comfort Size: from L to 5XL)

LP156

Woman:

XS to 5XL (Short / Regular / Long)

149,00€

(VAT. INCLUDED)



Woman

ROUTER

Woman ROUTER

1 LAYER

AUTUMN

SPRING

SUMMER



Hip protector (optional)



Knee protector (included)



Materials & Construction

- **Outer shell:** Elastic cotton fabric, Ribbing
- **Inner fabric:** Aramid fiber at knee & backside lining

Features

- 1 Four side pockets
- 2 Two back pockets
- 3 Quick install/release knee protector from outshell

Fitting

- 4 Skinny fit
- 5 Elastic waistband
- 6 Elastic stretch fabric at the knees

Protections

- Removable CE knee protectors EN1621-1: 2012 Level 1 with adjustable system, 3 possible protector positions
- Optional LS2 level 1 hip protector



CLASS A (EN17092-4:2020)

Colours



Black
Woman
REF: 65020C 00 12



Olive Green
Woman
REF: 65020C 00 62

Size

LP124
Woman: XS to 5XL

159,00€

(VAT. INCLUDED)



Unisex

COAST

Unisex COAST

◇ 1 LAYER

☔ AUTUMN

☀ SPRING

☀ SUMMER



Hip protector (optional)



Knee protectors (included)



Materials & Construction

- **Outer shell:** Ripstop fabric
- **Inner fabric:** Kevlar® reinforcement at back waistband and knee

Features

- 1 Kevlar®-reinforced knees, seat, and back waistband for superior durability and protection
- 2 Quick install/release knee protector from outshell
- 3 Belt loop designed for jacket attachment
- 4 Dual snap buttons for secure closure
- 5 YKK front zip
- 6 Two expandable **ANSS** pockets (Airnet Storage System)
- 7 Two hand & back pockets
- 8 Reflective strips on the flip-up cuffs

Fitting

- 9 Elastic waistband for improved comfort
- 10 Ankle snap adjustment

Protections

- Removable CE Knee Protectors EN1621-1:2012 Level 1 with 3 adjustable positions
- Optional CE Hip Protectors EN1621-1:2012 Level 1



CLASS A (EN 17092-4:2020)

Colours



Black
Unisex
REF: 65140S 01 12



Green
Unisex
REF: 65140S 01 61



Sand
Unisex
REF: 65140S 01 17

Size

MP169
Unisex: S to 5XL

149,00€

(VAT. INCLUDED)



Man & Woman

STONE

Man & Woman **STONE**

1 LAYER

AUTUMN

SPRING

SUMMER



Hip protector (included)

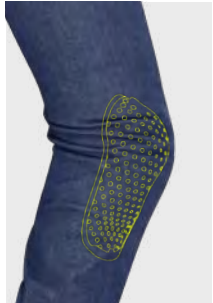

Knee protectors (included)



Materials & Construction

- **Outer shell:** Cordura®, CoolMax® & denim fabric

Features

- 1 Safety seams for reinforced durability and tear resistance
- 2 Two comfortable hand pockets and two back pockets

Fitting

- 3 Slim fitting

Protections

- Removable CE Knee Protectors EN1621-1:2012 Level 1 with 3 adjustable positions
- Removable CE Hip Protectors EN1621-1:2012 Level 1



CLASS AA (EN 17092-3:2020)

Size

MP164
Man: S to 5XL
LP164
Woman: XS to 5XL

Colours



Blue
Man
REF: 65150S 01 22
Woman
REF: 65150S 00 22



Black
Man
REF: 65150S 01 12
Woman
REF: 65150S 00 12

149,00€

(VAT. INCLUDED)



Man

DOUGLAS

Man DOUGLAS

1 LAYER

AUTUMN

SPRING



Hip protector (optional)



Knee protector (included)



Materials & Construction

- **Outer shell:** Single-fabric construction using 3-layer softshell, protecting from wind and light rain.

Features

- 1 YKK front zip and snap button
- 2 Two zip front pockets
- 3 Two cargo pockets with snap button closure for safe and secure storage
- 4 Leg zip for easy on/off boots.

Fitting

- 5 Stretch ribbing fabric on waist for an optimized fit
- 6 Waist adjustment belt
- 7 Stretch panel on back ankle
- 8 Back leg adjustment snap button

Ventilation

- 9 Two ventilation zip

Protections

- Removable CE knee protectors EN1621-1: 2012 Level 1 with adjustable system, 3 possible protector positions
- Optional LS2 level 1 hip protector



CLASS A (EN17092-4:2020)

Colours



Black
Man
REF: 65090F 01 12

Size

MP153
Man: S to 5XL

149,00€

(VAT. INCLUDED)



LS2 AIR VENT



Man & Woman

COMO AIR

Man & Woman COMO AIR

1 LAYER

SUMMER



Hip protector (optional)



Knee protector (included)



LS2 Braces (optional)



Materials & Construction

- **Outer shell:** 600D Oxford fabric, four-way stretch fabric, synthetic leather, Mesh fabric.
- **Inner fabric:** Mesh and cooling fabric at crotch.

RUCO®-THERM CMB:

A thermal comfort finish that provides a dual effect. It features sensory cooling through a menthol derivative and long-lasting evaporative cooling with a moisture-responsive polymer that offers a depot effect for extended performance.

Colours



Black Dark Grey

Man
REF: 65110S 01 07

Woman
REF: 65110S 00 07

Features

- 1 YKK front zip and dual snap button
- 2 Two zip pockets
- 3 Reflective strips
- 4 Sueded Nash at inner leg

Fitting

- 5 Elastic waist fabric with adjustable flap
- 6 Four-way stretch accordion at knee and crotch for an optimized fit
- 7 Two-way zip for ventilation and easy on/off boots

Ventilation

- 8 Big mesh panels for enhanced ventilation.

Protections

- Removable CE knee protectors EN1621-1: 2012 Level 1 with adjustable system, 3 possible protector positions
- Optional LS2 level 1 hip protector



CLASS A (EN17092-4:2020)

Size

MP159
Man: S to 5XL

LP159
Woman: XS to 5XL

129,00€

(VAT. INCLUDED)



Man & Woman

BRADFORD

Man & Woman BRADFORD

1 LAYER

AUTUMN

SPRING

SUMMER



Hip protector (optional)



Knee protector (included)



Materials & Construction

- **Outer shell:** 98% cotton, 2% spandex
- **Inner fabric:** 60% aramid fibre

Features

- 1 Two side pockets
- 2 Two back pockets

EASYFLEX
Lightweight & ultra-flexible knee protection

Fitting

Stretch denim for a comfortable fit

Protections

- 3 Aramid fibre reinforcement
 - 4 Reinforced seams in high-stress areas
- Removable CE knee protectors EN1621-1: 2012 Level 1 with 3 adjustable positions.

- Optional LS2 Level 1 hip protector.



CLASS A (EN17092-4:2020)

Colours



Dark Blue
Man
REF: 65080F 01 23
Woman
REF: 65080F 00 23



Black
Man
REF: 65080F 01 12
Woman
REF: 65080F 00 12

Size

MP149
Man: S to 5XL
LP149
Woman: XS to 5XL

119,00€

(VAT. INCLUDED)



Man

COMMUTER

Man COMMUTER

WATERPROOF

2 LAYERS LAMINATED

WINTER

AUTUMN

SPRING



Knee protectors (included)



Materials & Construction

- **Outer shell:** 600D Oxford fabric
- **Thermal liner:** Fixed
- **Waterproof liner:** Fixed
- **Waterproofness:** 8000 mm H₂O
- **Breathability:** 5000 /m²/24hrs

Features

- 1 Two-way waterproof long zippers for quick and easy wearing and removal.
- 2 YKK front zip and dual snap button
- 3 Two zip hand pockets
- 4 Reflective strips

Fitting

- 5 Elastic waist with adjustment for maximum comfort
- 6 Lower leg adjustment



Protections

- Removable CE Knee Protectors EN1621-1:2012 Level 1 with 3 adjustable positions



CLASS A (EN 17092-4:2020)

Size

MP178
Man: S to 5XL

Colours



Black
Man
REF: 65130W 01 12

139,00€

(VAT. INCLUDED)



Unisex

X-RAIN

Unisex X-RAIN

WATERPROOF

1 LAYER

WINTER

AUTUMN

SPRING

SUMMER



Materials & Construction

- **Outer shell:** 75D polyester high stretch pongee print PU lamination

- **Waterproofness:** 8000 mm H₂O

- **Breathability:** 5000/m²/24hrs

Waterproof & breathable Polyester shell with seam sealed process for maximum rain protection

Features

- 1 Leg straps for easy on/off boots.
- 2 Easily foldable and portable

Fitting

- 3 Elastic waistband for perfect fit
- 4 Buttons for customizable pant length



Colours



Unisex

XS-S
REF: 63020P 02 12S

M-L
REF: 63020P 02 12L

XL-2XL
REF: 63020P 02 12XXL

3XL-5XL
REF: 63020P 02 124XL

Size

MB139
Unisex
XS-S / M-L / XL-2XL / 3XL-5XL

Complete your outfit with
X-RAIN-JACKET

39,00€
(VAT. INCLUDED)

Man SNOW



Seasons



Materials & Fabrics

Outer shell: Polyester

Lining: Hipora® waterproof & breathable membrane



Features

- Light weight and comfortable
- Power stretch leather at finger and wrist
- Reflective details at cuff
- Big hook and loop flap adjustment at cuff
- Easy-on puller

- Visor wiper
- Touchscreen compatible

Protections

- Hard knuckle protection
- Palm anti-slip silicone printing
- Reinforcement at palm and finger side walls
- TPR Protector at fingers
- TPU Palm slider

Certifications

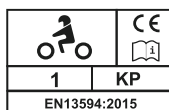

Size

Man: S to 2XL

Colours



Black
Man
70100W 01 12

Black Grey
Man
70100W 01 07

Black Green
Man
70100W 01 61

79,99€ (VAT. INCLUDED)

Man & Woman CIVIS



Seasons



Materials & Fabrics

Outer shell: Polyamide, synthetic leather

Lining: Velvet liner Hipora® breathable and waterproof membrane



Features

- Elastic stretch wrist for comfortable fit
- Easy-on puller
- Large silicone area for better grip
- Wrap around fingertips
- Pre-curved fingers to operate the throttle more efficiently

- Hook and loop closure for easy on-off fit
- Touchscreen compatible on index and ring finger

Protections

- The soft and flexible protections perfectly covers the knuckle area providing a maximum impact resistance
- Synthetic leather reinforcement at palm, fingers and thumb

Certifications

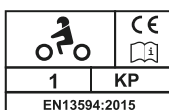

Size

Man: S to 2XL

Woman: XS to L

Colours



Black
Man
70170W 01 12
Woman
70170W 00 12

69,99€

(VAT. INCLUDED)

Man

OCTANE



Seasons



Materials & Fabrics

Outer shell: Cowhide leather polyamide fabric, Synthetic leather.

Lining: Tri-fleece liner.

Waterproofness: 10000mm H₂O

Breathability: 6000g/m²/24hrs



Features

- Stretch fabric on the cuffs and fingers
- Easy-on puller
- Adjustable wrist strap

- Rubber palm protection
- Non-slip silicone print for added grip
- Touchscreen compatible on index and ring finger

Protections

- Fingers foam rubber protector
- TPU knuckle protection.
- Synthetic leather reinforcement between the palm and thumb, with anti-slip silicone printing for a firm grip.

Certifications

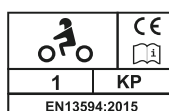

Size

Man: S to 2XL

Colours



Black Brown
Man
70070W 01 61



Black
Man
70070W 01 12

69,99€

(VAT. INCLUDED)

Man

JAZZ



Seasons



Materials & Fabrics

Outer shell: High quality and soft cow leather.

Lining: Velvet liner. Hipora® breathable and waterproof membrane.



Features

- Adjustment strap and button closure
- High quality and durable soft cow leather
- Elastic stretch for comfortable fit
- Wrap around fingertips

- Pre-curved fingers to operate the throttle more efficiently
- Touchscreen compatible on index and ring finger

Protections

- Thick EVA foam protector at knuckle area.
- Double reinforcement at palm, thumb and finger.

Certifications

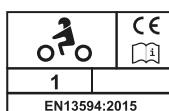

Size

Man: S to 2XL

Colours



Black

Man
70200W 0112

Cracker Brown

Man
70200W 01 64

59,99€

(VAT. INCLUDED)

Man & Woman

JET II



Seasons



Materials & Fabrics

Outer shell: Softshell

Lining: Hipora® waterproof & breathable membrane, Soft velvet lining, Perforated leather at palm



Features

- Hook and loop adjustment at cuff
- 4-Way spandex at cuff opening for easy on/off
- Silicone print at palm to improve grip
- Easy-on puller
- Touchscreen compatible on index and ring finger

Protections

- Knuckles protection
- Hard protection piece at palm
- Foam protector at fingers
- Reinforcement at hand side

Certifications

1	KP
EN13594:2015	

Size

Man: S to 2XL
Woman: XS to L

Colours



Black
Man
70021W 01 12
Woman
70021W 00 12



Black Red
Man
70021W 01 32
Woman
70021W 00 32



Black H-V Yellow
Man
70021W 01 54
Woman
70021W 00 54



Grey
Woman
70021W 00 08

59,99€

(VAT. INCLUDED)

NEW

Man & Woman

URBS II



Seasons



Materials & Fabrics

Outer shell: ALPINE fabric and polyamide
Lining: Hipora® breathable and waterproof membrane.



Features

- ALPINE High-tech durable fabric for extra warmth
- Backhand cotton padding for added warmth and comfort
- Anti-slip silicone printing fingers

- Elastic wrist adjustment
- Wide flap for secure and effortless closure
- Stretch fabric on fingers for improved mobility
- Touchscreen compatible on index and ring finger

Protections

- Soft TPR knuckle protector
- TPU rubber palm slider protector
- Reinforced palm and thumb

Certifications

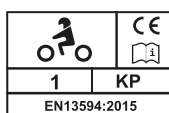

Size

Man: S to 3XL **Woman:** XS to L

Colours



Black
Man
 70051W 01 12
Woman
 70051W 00 12

Black Grey
 H-V Yellow
Man
 70051W 01 54

Black Grey
 Purple
Woman
 70051W 00 74

49,99€

(VAT. INCLUDED)

NEW

Unisex

THERMORAIN



Seasons



Materials & Fabrics

Outer shell: 75D polyester high stretch pongee print PU

Waterproof liner: Fan-TEX

Thermal liner: Graphene

Waterproofness: 10000 mm H₂O

Breathability: 6000 /m²/24hrs



Features

- Water resistant in outer shell fabric
- Anti-windchill membrane to block air entry
- Enhanced palm supergrip for a secure hold
- Quick-release system for effortless wear and removal
- Reflective strips on the backhand and high-visibility yellow fabric in the fourchette to enhance visibility
- Touchscreen compatible on index and ring finger

Colours



Black H-V Yellow

XS-S
70240F 54 01

M-L
70240F 54 02

XL-3XL
70240F 54 03

34,99€

(VAT. INCLUDED)

Man SWIFT



Seasons



Materials & Fabrics

Outer shell: Full-grain cowhide, Full-grain goatskin, SuperFabric®

Features

- Hook and loop adjustment at wrist and cuff
- Visor wiper
- Silicone print at palm to improve grip
- Outer stitching seam type
- Easy-on puller
- Touchscreen compatible

Protections

- Hard knuckle and finger protection
- Finger bridge protecting little finger in case of fall
- SuperFabric® reinforcement at palm slide and finger sidewalls
- Forearm protection

Certifications

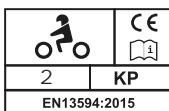

Size

Man: S to 2XL

Colours



Black
Man
70099R 01 12



Fluo Red
Man
70099R 01 32



H-V Yellow
Man
70099R 01 54

89,99€ (VAT. INCLUDED)

Man

SPARK II LEATHER



Seasons



Materials & Fabrics

Outer shell: Full-grain cowhide, Full-grain goatskin, Spandex

Inner fabric: Neoprene

Features

- Perforation at finger and wrist
- Elastic power stretch at finger
- Silicone print at palm to improve grip
- Hook and loop adjustment at cuff
- Easy-on puller
- Touchscreen compatible

Protections

- Carbon finger protection
- Carbon knuckle protection
- TPR metacarpal protector
- Reinforcement at palm and thumb
- TPU Palm slider

Certifications

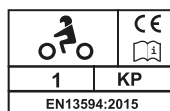

Size

Man: S to 3XL

Colours



Black White

Man
70061F 01 02

Black Red

Man
70061F 01 32

Black H-V

Yellow
Man
70061F 01 54

79,99€ (VAT. INCLUDED)

Man

AIR RAPTOR



Seasons



SPRING



SUMMER

Materials & Fabrics

Outer shell: Air mesh, Goatskin leather, SuperFabric®

Features

- Power stretch in index finger
- Perforated in back and palm
- Large Hypalon Hook and loop adjuster at cuff
- Touchscreen compatible on index and ring finger

Protections

- Foam finger protection
- Strong knuckle protection
- Added little finger & palm reinforcement
- TPR palm slider for extra protection

Certifications

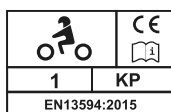

Size

Man: S to 2XL

Colours



Black

Man

70190F 01 12



Green
Forest Blue H-V
Orange

Man

70190F 01 60

74,99€

(VAT. INCLUDED)

Man RUST



Seasons



Materials & Fabrics

Outer shell: Stylish perforated goatskin

Features

- Hook and loop adjustment at cuff
- Power stretch at finger knuckle
- Touchscreen compatible

Size

Man: S to 2XL

Protections

- Knuckles rubber protection
- Palm slider foam
- Reinforcement at palm and thumb

Certifications



Colours



Black

Man
70040S 01 65

Brown

Man
70040S 01 64

69,99€

(VAT. INCLUDED)

NEW

Man & Woman

ALL TERRAIN II



Seasons



Materials & Fabrics

Outer shell: 3D lock mesh, neoprene and synthetic leather

Features

- Perforated palm and fingers for enhanced ventilation
- Anti-slip silicone printing palm and fingers
- Mesh areas around the protector and thumb
- Stretchable neoprene wrist fabric
- Hook and loop wrist closure

- Easy-on puller
- Touch-screen compatible

Protections

- Impact-resistant TPR knuckle protector
- TPU palm slider protector
- Synthetic suede reinforcements on impact zones

Certifications

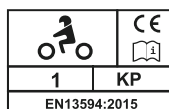

Size

Man: S to 3XL

Woman: XS to L

Colours



54,99€

(VAT. INCLUDED)

NEW

Man

ATOM



Seasons



Materials & Fabrics

Outer shell: Perforated goat leather, lock mesh, synthetic leather & lycra

Features

- Top premium perforated leather
- High breathable mesh
- Stretch fabric on palm and fingers
- Easy-on puller
- Hook and loop wrist closure
- Touchscreen compatible
- Reflective strips

Protections

- Carbon knuckle protector
- TPU palm slider protector
- High durability and resistant SBR foam on fingers
- Synthetic suede reinforcements on impact zones

Certifications

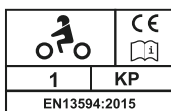

Size

Man: S to 3XL

Colours



Black

Man
70230S 0112

Black
H-V Yellow

Man
70230S 0154

Black Red

Man
70230S 0132

49,99€

(VAT. INCLUDED)

Man & Woman

KUBRA



Seasons



Materials & Fabrics

Outer shell: 3D Breathable Mesh and Synthetic Leather.

Lining: Tricot liner.

Features

- Pre-curved fingers to operate the throttle more efficiently
- Stretch panels on fingers for added comfort
- Perforation at palm and fingers enhances breathability
- Hook and loop closure for easy fit on/off
- Touchscreen compatible

Protections

- TPE protector at fingers and knuckle
- High elastic foam at fingers, back, wrist and palm
- Double synthetic leather reinforcement between the palm and thumb

Certifications

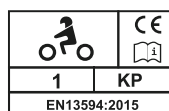

Size

Man: S to 2XL

Woman: XS to L

Colours



Black
Man
70210S 01 12
Woman
70210S 00 12



Black Purple
Woman
70210S 00 74



Anthracite H-V
Yellow
Man
70210S 01 04



Brown
Man
70210S 01 64

49,99€

(VAT. INCLUDED)

Man RAVIN



Seasons



Materials & Fabrics

Outer shell: 4-way spandex, Clarino, Neoprene and Stretch Mesh

Lining: Tricot liner.

Features

- Breathable 3D lycra at the fourchette keeps hand dry and cool
- Elastic fabric between palm and thumb improves movement
- Perforated palm enhances breathability
- Adjustable wrist for secure fit
- Touchscreen compatible on index and ring finger

- Easy-on puller
- Reinforced microfiber palm for safety and durability
- Anti-slip silicone on palm and fingers for better grip

Protections

- High elastic foam at fingers
- Neoprene and TPR knuckles for impact protection
- Double synthetic leather palm and thumb for firm grip
- Foam reinforced palm slider

Certifications

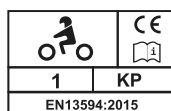

Size

Man: S to 2XL

Colours



Black Blue
H-V Yellow

Black Red

Black

Man
70090S 01 54

Man
70090S 01 32

Man
70090S 01 12

49,99€ (VAT. INCLUDED)

Man & Woman

ALFA



Seasons



Materials & Fabrics

Outer shell: Polyester fabrics, Clarino, Knit.

Lining: Tricot liner.

Features

- Seamless stretch knit fabric on the back of the hand
- Adjustable cuff strap
- Touchscreen compatible
- Anti-slip silicone screen-printed graphic on palm for better grip

- Precurved fingers
- Rubber palm protection

Protections

- Soft and flexible PU knuckle protection.
- Microfiber inserts on the palm and little finger.
- Reinforced palm.
- Double Synthetic leather reinforcement on the side, palm and thumb for high levels of durability.

Certifications



Size

Man: S to 2XL

Woman: XS to L

Colours



Black Grey Yellow
Man
70110S 01 07



Black Grey
Man
70110S 01 12
Woman
70110S 00 12

44,99€

(VAT. INCLUDED)

Man & Woman

CHAKI



Seasons



Materials & Fabrics

Outer shell: Air mesh, Suede nash

Features

- Perforated holes for maximum ventilation
- Hook and loop cuff adjustment
- Thumb reinforcement
- Air mesh
- Silicone printing in finger and palm
- Easy-on puller
- Touchscreen compatible

Protections

- Foam protection in fingers
- TPU knuckle protector
- EVA protection in palm
- Thumb reinforcement

Certifications

1	KP
EN13594:2015	

Size

Man: S to 2XL
Woman: XS to L

Colours



Black

Man
70180S 01 12

Woman
70180S 00 12

44,99€ (VAT. INCLUDED)

Man & Woman

DART II



Seasons



Materials & Fabrics

Outer shell: Durable lightweight textile polyurethane

Features

- Hook and loop adjustment at cuff
- 4 way Spandex at fourchettes & cuff opening
- Silicone print at palm to improve grip
- Easy-on puller
- Touchscreen compatible on index and ring finger

Protections

- Knuckles protection
- Foam protector at fingers
- Hard protection piece at palm
- Reinforcement at palm

Certifications

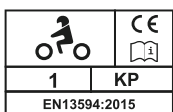

Size

Man: S to 2XL
Woman: XS to L

Colours



Black
Man
70011F 01 12
Woman
70011F 00 12



Blue
H-V Yellow
Man
70011F 01 26



Black Red
Man
70011F 01 32



Grey Red
Woman
70011F 00 32



Black H-V Yellow
Man
70011F 01 54

44,99€

(VAT. INCLUDED)

NEW

Man & Woman RAY II



Seasons



Materials & Fabrics

Outer shell: 3D lock mesh, synthetic leather and lycra

Features

- Large premium 3D mesh panel
- Anti-slip silicone printing palm and fingers
- Hook and loop adjustment at back wrist
- Easy-on puller
- Touchscreen compatible

Protections

- Soft TPR knuckle protection
- Rubber palm slider protection
- Double layers palm reinforcement

Certifications

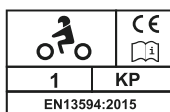

Size

Man: S to 3XL

Woman: XS to L

Colours



Black
Man
70071S 01 12
Woman
70071S 00 12

Black
H-V Yellow
Man
70071S 01 54

Black Red
Man
70071S 01 32

39,99€

(VAT. INCLUDED)

Man & Woman COOL



Seasons

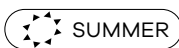

Materials & Fabrics

Outer shell: Air mesh, Neoprene

Features

- Hook and loop adjustment at cuff
- Large mesh panel
- Easy-on puller
- Touchscreen compatible

Protections

- Microfiber leather reinforcement at palm

Certifications

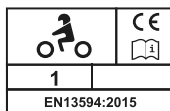

Size

Man: S to 2XL
Woman: XS to L

Colours

Different pattern on Woman version



Black

Man
70080S 0112

Black

Woman
70080S 0012

29,99€ (VAT. INCLUDED)

Man HIKER



Seasons



Materials & Fabrics

Outer shell: 4-way spandex, Clarino, Neoprene and Stretch mesh.

Features

- Breathable 3D mesh at the fourchette keeps the hand dry and cool.
- Single-layer perforated Clarino palm for comfort, fit, and durability.
- 3D rubber (TPR) wrist closure for an adjustable and secure fit.
- 3D sonic silicone print graphics for a better looking.

- Anti-slip silicone screen-printed graphic on palm for a firm grip.
- Easy-on puller

Protections

- 4-way stretch top hand with premium ESA knuckle guard to increased abrasion resistance.
- TPR protector in fingers.
- Double synthetic leather reinforcement on the side, palm and thumb for high levels of durability.

Certifications

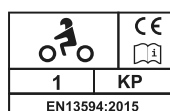

Size

Man: S to 2XL

Colours



H-V Yellow
Man
70220S 01 54

Green
Man
70220S 01 07

Black
Man
70220S 01 12

29,99€ (VAT. INCLUDED)

Man BEND



Seasons



Materials & Fabrics

Outer shell: Lycra, Suede nash, Neoprene

Size

Man: S to 2XL

Features

- Lightweight and comfortable
- Safety reflective printing
- Silicone finger grips
- Perforated palm for maximum ventilation
- Easy-on puller

Certifications



Colours



Black Grey
Man
70140S 01 12

H-V Yellow
Grey
Man
70140S 01 54

White Grey
Man
70140S 01 02

19,99€

(VAT. INCLUDED)



Man

ADVENTURE

Seasons

-  WINTER
-  AUTUMN
-  SPRING

Materials & Fabrics

- Outer shell:** Buffalo leather
- Lining:** Airmesh liner
- Outsole:** Double-layer rubber outsole
- Waterproofing:** Breathable and waterproof Hipora membrane
- Waterproofness:** 10000 mm H₂O
- Breathability:** 6000 /m²/24hrs



Features

- Large hook and loop closure for easy adjustment

- Adjustable buckles
- Stretch padding for enhanced mobility
- Inner leg heat resistance
- Reflective strip

Protections

- Reinforcement at gear lever, toe, ankle, and heel.
- Reflective elements provide safety while riding.
- Adjustable buckle ensures a secure fit.

Certifications



Size

Man: 39 to 47

Colours



Brown
Man
71070T 01 63



Black
Man
71070T 01 12

199,00€ (VAT INCLUDED)



Man & Woman

GOBY

Seasons



Materials & Fabrics

Outer shell: Cowhide leather

Lining: Stretch nylon fabric

Waterproofness: 10000 mm H2O

Breathability: 6000 /m²/24hrs



Size

Man: 39 to 47

Woman: 36 to 41

Features

- Reinforced heel
- Reinforced ankle cups with elastic shin insert
- Reinforced toe box
- Reflective element

Certifications



Colours

Black H-V Yellow



Man

71010T 11 54



Woman

71010T 10 54



159,00 € (VAT. INCLUDED)

NEW



Man

TREKKER

Seasons



Materials & Fabrics

Outer shell: Made with Ripstop for maximum abrasion resistance, polyester mesh and TPU reinforcement

Waterproofness: 10000 mm H2O

Breathability: 6000 /m²/24hrs



Features

- Patented SPINON lacing system for perfect adjustment and easy to put on and take off

- Oil-resistant, non-slip rubber for exceptional grip and stability
- Dual density outsole for superior durability and comfort
- Ergonomic and sweat-absorbing insole to provide greater comfort for the feet
- Premium mesh around the cuff area
- Easy-on puller
- Reflective strips at sides and heel

Protections

- Ipa ankle protector
- Reinforced at the toe, back heel, and gear area for increased protection

Certifications



Size

Man: 39 to 47

Colours



Black
 Man
71110T 01 12

Green
 Man
71110T 01 61

159,00 € (VAT. INCLUDED)

NEW



Man TORRENT

Seasons



Materials & Fabrics

Outer shell: 3D polyester mesh and TPU

Outsole: Dual-density outsole

Waterproofness: 10000 mm H₂O

Breathability: 6000 /m²/24hrs



Features

- Ergonomic and sweat-absorbing insole to provide greater comfort for the feet
- Quick-release lacing system for perfect adjustment and easy to put on and take off

- Smooth, breathable inner lining provides superior comfort and airflow
- Premium 3D mesh outer shell offers excellent abrasion resistance and enhanced ventilation
- Easy-on puller
- Reflective strips on the heel and sides improve visibility in low-light conditions

Protections

- Integrated IPA ankle protector for added safety and impact resistance
- Reinforced toe and heel areas for enhanced protection and durability

Certifications



Size

Man: 39 to 47



Black
Man
71130T 01 12



Green
Man
71130T 01 61



Light Grey
Man
71130T 01 08

159,00 € (VAT. INCLUDED)



Man DOWNTOWN

Seasons

Downtown waterproof



Downtown



Materials & Fabrics

Outer shell: Perforated suede leather

Size

Man: 39 to 46

Features

- Reinforced heel
- Reinforced ankle cups
- Reinforced toe box
- Reflective element

Colours & Versions



Dark Grey
Man
71050C 11 07

WATERPROOF



Taupe
Man
71050C 11 64

Certifications



Dark Grey
Man
71050C 01 07



Taupe
Man
71050C 01 64

149,00 € (VAT. INCLUDED)

129,00 € (VAT. INCLUDED)



Man & Woman

GARRA

Seasons

Garra waterproof



Garra



Materials & Fabrics

Outer shell: Nubuck leather

Inner fabric: Stretch nylon

Size

Man: 39 to 47

Woman: 36 to 41

Features

- Reinforced heel
- Reinforced ankle cups
- Reinforced toe box
- Reflective element

Colours & Versions



WATERPROOF



Black H-V Yellow

Man
71030T 11 54

Woman
71030T 10 54

Black Red

Man
71030T 11 32

Woman
71030T 10 32

Certifications



Black H-V Yellow

Man
71030T 01 54

Woman
71030T 00 54



Black Red

Man
71030T 01 32

Woman
71030T 00 32

129,00 € (VAT. INCLUDED)

109,00 € (VAT. INCLUDED)



Man DARDO

Seasons



Materials & Fabrics

Outer shell: Suede leather

Inner fabric: Stretch nylon

Size

Man: 39 to 46

Features

- Reinforced heel
- Reinforced ankle cups
- Reinforced toe box
- Reflective element

Certifications



Colours



Black
Man
71040T 01 12

119,00 € (VAT. INCLUDED)

NEW

Man

RAPTOR

Seasons



Materials & Fabrics

Outer shell: Heat-resistant microfiber leather, microfiber suede leather and polyester

Features

- Soft padding surrounds the ankles
- Full polyester inner lining for enhanced softness
- Designed for a comfortable fit on wider feet
- Dual-zone hardened sole for durability
- Sliderlock closure for a secure, easy fit

Protections

- TPU impact-resistant shin protection
- Dual-zone hardened sole for durability
- Reinforced heel for impact protection and support

Certifications



Size

Man: 39 to 47

Colours



Black
Man
71120M 01 12

Black White
Man
71120M 01 02

Black Red
Man
71120M 01 32

199,00 €

(VAT. INCLUDED)

NEW



Man & Woman NOVA

Seasons



AUTUMN



SPRING



SUMMER

Materials & Fabrics

Outer shell: 3D Mesh and suede

Features

- Lightweight, street-inspired design with a premium suede leather
- PU-reinforced shank and outsole for added support and structure
- Advanced rubber compound cup sole with PU midsole delivers a perfect balance of comfort, grip, and durability

- Breathable 3D mesh outer shell for enhanced airflow
- Soft mesh lining in the upper shaft area for increased comfort
- Easy-on puller

Protections

- Dual-density ankle protectors for superior impact protection
- Reinforced heel and toe areas for enhanced durability and safety

Certifications



Size

Man: 39 to 47

Woman: 36 to 41



Dark Grey
Man
71140U 01 07
Woman
71140U 00 07



Green
Man
71140U 01 61



Cream
Man
71140U 01 58
Woman
71140U 00 58

139,00 €

(VAT INCLUDED)



Man DORON

Additional pair of white laces available in the box.

Seasons



Materials & Fabrics

Outer shell: Suede outshell fabric and canvas fabric.

Inner fabric: Airmesh liner.

Outsole: Rubber outsole.

Features

- High quality cow suede
- Breathable and sweat absorbing insole
- Adjustment with laces
- Micro-Tech Fabric
- Leather Gear shift pad
- Anti-shock and strong grip rubber outsole

Certifications



Colours



Black
Man
71090S 0112



White Black
Man
71090S 0113

Size

Man: 39 to 47

139,00 € (VAT INCLUDED)



Side zipper for easy wear

Man CHROME

Additional pair of black Laces available in the box.

Seasons



Materials & Fabrics

Outer shell: Split suede
Inner fabric: Mesh lining
Outsole: Rubber outsole

Features

- Flexible rubber sole
- Perforated leather for enhanced ventilation
- Side zipper for easy wear
- Reflective details enhance safety for night riding
- Pull tab at the back for easy wearing

Protections

- Toe, ankle and heel reinforcement

Certifications



Size

Man: 39 to 47



Side zip for easy wear

Colours



Green
Man
 71100C 01 61



Black
Man
 71100C 01 12

129,00€ (VAT INCLUDED)



Man ACRUX

Seasons



Materials & Fabrics

Outer shell: Cordura® fabric, Durable TPU gearshift protector, Soft mesh liner for a comfortable walk and cool fit, Breathable and sweat absorbing insole

Size

Man: 39 to 46

Features

- Reinforced heel
- Reinforced ankle cups
- Reinforced toe box

Certifications



Colours



Black &
H-V Orange
Man
71080C 01 12



Dark Blue &
Blue Grey &
H-V Orange
Man
71080C 01 23

129,00€ (VAT. INCLUDED)



Man & Woman

ZOE

Seasons



Materials & Fabrics

Fine quality leather
Stretch nylon fabric lining

Size

Man: 39 to 46
Woman: 36 to 41

Features

- Reinforced heel
- Reinforced ankle cups
- Reinforced toe box

Certifications



Colours



Black H-V Yellow
Man
71060C 01 54
Woman
71060C 00 54



Black Red
Man
71060C 01 32



Black Purple
Woman
71060C 00 74

119,00€ (VAT. INCLUDED)

A black and white photograph of a person wearing a full LS2 motorcycle riding suit, including a helmet, jacket, and pants. The person is standing on a dirt road next to a motorcycle. The LS2 logo is visible on the helmet and jacket. The jacket has "ALWAYS AHEAD" written on it. The person is looking down at their hands, which are wearing gloves. The motorcycle is partially visible on the right side of the frame.

**RIDE SAFE
RIDE IN STYLE**



APPAREL ACCESSORIES

	310	Back Protector	29,99€
	310	Koku Kidney Belt	29,99€
NEW	311	Chest Protector	19,99€
	311	Hip Protector	14,99€
	312	Fortress Knee Protector	89,00€
	313	Fortress Elbow Protector	69,00€
	314	Rookie Knee Protector	49,90€
	315	Rookie Elbow Protector	29,90€
	316	Shift Guard	9,99€
	317	LS2 Braces	14,99€
NEW	318	Neck Warmer	14,99€
NEW	319	Balaclava Winter - Fleece	14,99€
	320	Balaclava Winter - Polyester	9,99€
	321	Balaclava Summer	9,99€



BACK PROTECTOR

LEVEL 2

Made in ViscoFlex material with a new softer high-performance formula. Maximum impact absorption. EN 1621-2:2014 homologation.

SIZE RANGE:
M / L / XL

Sizes	Height (cm)	REF
M	161 - 170	820641 PTB 01
L	171 - 179	820641 PTB 02
XL	180 - 201	820641 PTB 03

29,99 € (VAT. INCLUDED)



KOKU KIDNEY BELT

Lightweight lumbar belt, ideal for long trips. Ergonomically designed for maximum comfort. Dual elastic waistband for perfect fitting. Breathable mesh material for optimum ventilation.

SIZE RANGE:
XS-S / M-L / XL-2XL / 3XL-5XL

Sizes	REF
XS-S	820648 KBT 01
M-L	820648 KBT 02
XL-2XL	820648 KBT 03
3XL-5XL	820648 KBT 04

29,99 € (VAT. INCLUDED)

CHEST PROTECTOR **NEW**

LEVEL 2

Maximum impact absorption.
EN 1621-3:2018 homologation

SIZES

Man: 230 x 139 mm

Woman: 140 x 240 mm



Man REF: 820653 PTC 01



Woman REF: 820652 PTC 01

19,99€ (VAT. INCLUDED)

HIP PROTECTOR

LEVEL 1

Made with a new Sino Ploymat material for
maximum flexibility and absorption.
EN 1621-1:2012 homologation

SIZE

214 x 145 mm

14,99€ (VAT. INCLUDED)



REF: 820631 PTH 01



FORTRESS

Knee Protector

Materials & Fabrics

Outer shell: 100% polymeric material
Liner: 3 in 1 laminated foam

Features

- Strong polymeric material shell to increase impact and abrasion resistance
- Large knee protection area
- Upper and lower air flow channel
- 130° rotation movement for maximum comfort
- Easy removable and washable liner

- Quick release buckle for easy and fast removal
- Soft protection area to avoid scratches on your bike

Certifications

Knee protector:
EN1621-1: 2012 LEVEL 1 "K+L Type A"

Size

Universal size

Colours



Knee
820649 PTK 12

89,00€ (VAT. INCLUDED)



FORTRESS

Elbow Protector

Materials & Fabrics

Outer shell: 100% polymeric material
Liner: 3 in 1 laminated foam

Features

- Strong polymeric material shell to increase impact and abrasion resistance
- Large elbow protection area
- Upper and lower air flow channel
- 130° rotation movement for maximum comfort
- Easy removable and washable liner

- Quick release buckle for easy and fast removal
- Soft protection area to avoid scratches on your bike

Certifications

Elbow protector:
EN1621-1:2012 LEVEL 1 "E/K Type B"

Size

Universal size

Colours



Elbow
820649 PTE 12

69,00€ (VAT. INCLUDED)



ROOKIE

Knee Protector

Materials & Fabrics

Outer shell: 100% TPE soft shell

Liner: 100% Laminated foam

Features

- Dual injection TPE soft shell
- 3 in1 laminated liner design for a dry and comfortable ride
- Honeycomb pattern design for maximum ventilation
- Long fastener adjustment
- Maximum flexibility for easy knee rotation

- Reinforcement of lower part for best impact absorption
- Reflective strips for night visibility

Certifications

Knee protector:
EN1621-1: 2012 LEVEL 1 "K+L Type B"
T+/T-

Size

S to 3XL

Colours



Knee S-L
820641 PTK 01
XL-3XL
820641 PTK 02

49,90€ (VAT. INCLUDED)



ROOKIE

Elbow Protector

Materials & Fabrics

Outer shell: 100% TPE soft shell
Liner: 100% Laminated foam

Features

- Dual injection TPE soft shell
- 3 in1 laminated liner design for a dry and comfortable ride
- Honeycomb pattern design for maximum ventilation
- Long fastener adjustment
- Maximum flexibility for easy elbow rotation

- Reinforcement of lower part for best impact absorption
- Reflective strips for night visibility

Certifications

Elbow protector:
EN1621-1:2012 LEVEL 1 "E Type B"
T+/T-

Size

Universal size

Colours



Elbow
820641 PTE 01

29,90€ (VAT. INCLUDED)



Unisex SHIFT GUARD

Materials & Fabrics

Outer shell: rubber

Features

- High-strength material
- Firm grip anti-slip surface
- Universal compatibility with all standard shoes
- Ergonomic design: simple and quick installation with velcro.
- Resistance to extreme conditions

Size

Universal size

Colours



Black
Universal
820651 PTS 01

9,99€ (VAT. INCLUDED)



Unisex LS2 BRACES

Materials & Fabrics

Outer shell: elastic strap.

Features

- Compatible with the vast majority of motorcycle pants
- Adjustable straps to ensure the perfect fit
- 2 fixing loops at the front and 1 loop at back

Size

Universal size



Colours



Black

Universal

830142 BRA 01

14,99€

(VAT. INCLUDED)

NEW



Unisex NECK WARMER

Seasons

❄ WINTER

Materials & Fabrics

Outer shell: Crafted with high-quality polyester material and a fleece lining to provide additional warmth for the neck and chest

Features

• **Cold weather protection:** Collar hook and loop closure provides optimal protection against the cold

• **Easy to adjust:** Easy to secure with hook and loop under the jacket to prevent small drafts from getting inside

• **Wind and moisture repellent:** Designed to keep you warm and protected during winter adventures. The outer surface repels wind and moisture

• **Easy care:** Machine washable (30°C) for easy cleaning after your rides

Size

Universal size

Colours



Black Unisex
830144 NKW 01

14,99€ (VAT. INCLUDED)

NEW

Unisex BALACLAVA WINTER

Seasons

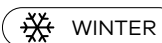

Materials & Fabrics

Outer shell: Crafted with high-quality polyester material with fleece lining to provide additional warmth for neck and chest

Features

• **Cold weather protection:** Long breathable balaclava designed to keep you warm and protected during your winter adventures

• **Excellent fit:** High elastic and soft touching to fit well underneath a motorbike helmet

• **Flat and smooth seams:** Flat seams ensure a smooth, irritation-free fit, even during long journeys

• **Easy care:** Machine washable (30°C) for easy cleaning after your rides

Size

Universal size

Colours



Black Unisex
830143 BLC 01

14,99€

(VAT. INCLUDED)



Unisex BALACLAVA WINTER

Seasons



Materials & Fabrics

Outer shell: Elastic polyester material.

Features

- Comfortable and flexible fit.
- Cold weather protection.
- Breathable fabric that keeps warm and comfortable.
- Flat and smooth seams: irritation-free fit.
- Easy care: machine washable for easy cleaning



Size

Universal size

Colours



Black
Unisex
830141 BLC 01

9,99€ (VAT. INCLUDED)



Unisex **BALACLAVA** SUMMER

Seasons



Materials & Fabrics

Outer shell: Elastic lycra material.

Features

- Comfortable and flexible fit.
- Keep cool and shielded with a breathable layer in warm weather.
- Flat and smooth seams: irritation-free fit.
- Easy care: machine washable for easy cleaning



Size

Universal size

Colours



Black
Unisex
830140 BLC 01

9,99€

(VAT. INCLUDED)

SIZE TABLE

FOR MEN'S JACKETS & PANTS (cm)

NORMAL SIZES		S	M	L	XL	2XL	3XL	4XL	5XL
			48/32	50/32	52/34	54/34	56/34	58/34	60/34
Height		164-180	170-182	170-185	178-189	178-189	181-190	181-194	181-194
Sleeve		56-57	58-59	60-61	62-64	62-64	65-67	65-67	65-67
Chest (for jackets)		84-90	91-97	98-103	104-109	110-115	116-123	124-131	132-139
Waist (for pants)		80-85	86-92	93-98	99-103	104-107	108-112	113-115	116-120
Inseam (for pants)		78-79	80-81	82-83	84-85	86-87	88-89	88-89	88-89

FOR MEN'S PANTS (cm)

SHORT SIZES		SHORT S	SHORT M	SHORT L	SHORT XL	SHORT 2XL	SHORT 3XL	SHORT 4XL	SHORT 5XL
			48/30	50/30	52/32	54/32	56/32	58/32	60/32
Height		158-172	164-176	164-179	172-183	172-183	175-184	175-188	175-188
Waist (for pants)		80-85	86-92	93-98	99-103	104-107	108-112	113-115	116-120
Inseam (for pants)		72-73	74-75	76-77	78-79	80-81	82-83	82-83	82-83
LONG SIZES		LONG S	LONG M	LONG L	LONG XL	LONG 2XL	LONG 3XL	LONG 4XL	LONG 5XL
Height		170-186	176-188	176-191	186-194	186-195	187-196	187-199	187-199
Waist (for pants)		80-85	86-92	93-98	99-103	104-107	108-112	113-115	116-120
Inseam (for pants)		84-85	86-87	88-89	90-91	92-93	94-95	94-95	94-95
COMFORT SIZES				COMFORT L	COMFORT XL	COMFORT 2XL	COMFORT 3XL	COMFORT 4XL	COMFORT 5XL
Height				170-185	178-189	178-189	181-190	181-194	181-194
Waist (for pants)				121-126	127-131	132-135	136-140	141-143	144-148
Inseam (for pants)				82-83	84-85	86-87	88-89	88-89	88-89

FOR WOMEN'S JACKETS & PANTS (cm)

NORMAL SIZES	XS	S	M	L	XL	2XL	3XL	4XL	5XL
		34/32	36/32	38/32	40/32	42/32	44/32	46/32	48/32
Height	157-173	157-173	163-175	163-175	171-182	171-182	172-188	172-188	172-188
Sleeve	50-51	52-53	54-55	56-57	58-59	58-59	62-63	62-63	62-63
Chest (for jackets)	73-79	80-83	84-90	91-97	98-103	104-109	110-115	116-123	124-131
Waist (for pants)	65-70	71-75	76-79	80-83	84-87	88-91	92-95	96-99	100-103
Inseam (for pants)	74-75	76-77	78-79	80-81	82-83	84-85	86-87	86-87	86-87

FOR WOMEN'S PANTS (cm)

SHORT SIZES	SHORT XS	SHORT S	SHORT M	SHORT L	SHORT XL	SHORT 2XL	SHORT 3XL	SHORT 4XL	SHORT 5XL
		34/30	36/30	38/30	40/30	42/30	44/30	46/30	48/30
Height	151-167	151-167	157-169	157-169	165-176	165-176	166-182	166-182	166-182
Waist (for pants)	65-70	71-75	76-79	80-83	84-87	88-91	92-95	96-99	100-103
Inseam (for pants)	68-69	70-71	72-73	74-75	76-77	78-79	80-81	80-81	80-81
LONG SIZES	LONG XS	LONG S	LONG M	LONG L	LONG XL	LONG 2XL	LONG 3XL	LONG 4XL	LONG 5XL
Height	163-179	163-179	169-181	169-181	177-189	177-189	178-194	178-194	178-194
Waist (for pants)	65-70	71-75	76-79	80-83	84-87	88-91	92-95	96-99	100-103
Inseam (for pants)	80-81	82-83	84-85	86-87	88-89	90-91	92-93	92-93	92-93

SIZE GUIDE

HOW TO MEASURE YOURSELF

- ① Body length
- ② Length from shoulder to waist
- ③ Waist circumference
- ④ Leg length

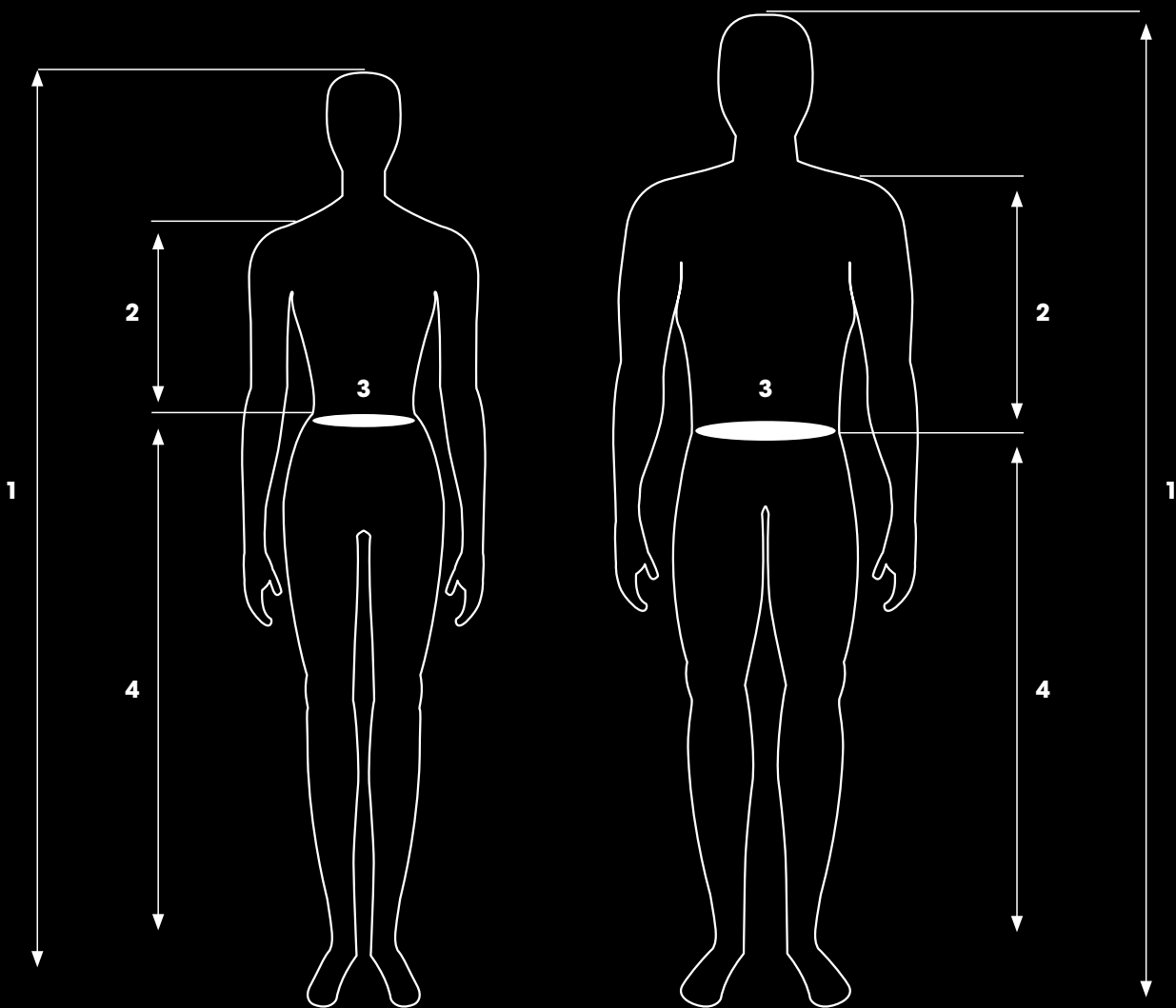

NEW

SOFT BAGS



NEW

MOVE AHEAD

Motorcycle bags

327 Panniers 169,99€

329 Tank Bag 99,99€

331 Tail Bag 79,99€

337 Roll Bag 19,99€

Rider bags

333 Backpack 99,99€

335 Leg Bag 39,99€

NEW

FREEDOM

Motorcycle bags

339 Panniers 119,99€

341 Tank Bag 79,99€

343 Tunnel Bag 69,99€

Rider bags

345 Backpack 79,99€

347 Waist Bag 29,99€

349 Leg Bag 29,99€

NEW

SHIELD

Rider bags

351 Backpack 49,99€

353 Shoulder Bag 29,99€

355 Leg Bag 19,99€



MOVE AHEAD

PANNIERS

 info + installation guide

MOVE AHEAD PANNIERS



UNIVERSAL FIT



WATERPROOF

SIZE

440 x 300 x 160 mm
(each bag)

CAPACITY

20 L (each bag)

MAX LOADING

4 kg (each bag)

Materials & Fabrics

- **Outer shell:** Bi-color 500D Tarpaulin made with high-tenacity yarn
Outer side: Black matte PVC coating (100.000 mm waterproof rating)
Inner side: Grey/Blue PVC coating (100.000 mm waterproof rating)
- **Reinforcements:** 1 mm Black PVC Hypalon
- **Structure:** PP board – 1 mm on the bottom, 2 mm on the back panel for added rigidity and shape retention
- **Waterproofness:**
Outer & inner layers:
100.000 mm H₂O

Features

- Fastening components by Duraflex®
- 1 UV-resistant fabric (up to 1.500 hours)
- 2 Waterproof construction with high-frequency welded body and roll-top closure
- 3 Roll-top closure with side-release buckles
- 4 Front pocket with watertight zipper
- 5 Inner back zipped pocket
- 6 Twin straps underneath for extra bag or gear attachment
- 7 Rear handle for easy transport
- 8 Secure lid with heavy-duty aluminum buckle
- 9 PP board reinforcement for structure and stability
- 10 Includes one adjustable shoulder strap

Certifications

- Compliant with REACH regulation (CE n.1907/2006)
- PFAS free



Panniers
Move Ahead
66030 PAN 1



Set of straps included to secure the bag to the motorcycle

169,99€

(VAT. INCLUDED)



ALWAYS AHEAD

LS2

LS2



MOVE AHEAD

TANK BAG

 info + installation guide

MOVE AHEAD TANK BAG



SIZE

320 x 250 x 210 mm

CAPACITY

15 L

MAX LOADING

3 kg

Materials & Fabrics

- **Outer shell:** Bi-color 500D Tarpaulin made with high-tenacity yarn
- **Outer side:** Black matte PVC coating (100.000 mm waterproof rating)
- **Inner side:** Grey/Blue PVC coating (100.000 mm waterproof rating)
- **Reinforcements:** 1 mm Black PVC Hypalon
- **Structure:** 1 mm PP board for the inner compartment and lid for added rigidity
- **Waterproofness:** Outer & inner layers: 100.000 mm H₂O

Features

- Fastening components by Duraflex®
- 1 UV-resistant fabric (up to 1.500 hours)
- 2 IPX5 waterproof with welded seams & watertight zipper
- 3 Inner compartment
- 4 Removable, transparent and touch-sensitive pocket fits devices up to 7"
- 5 Right-side flat pocket (not waterproof) + inner zipped pocket
- 6 Heavy-duty PVC-coated webbing for fastening loops
- 7 Robust aluminum buckle for secure lid closure
- 8 Side handle for gloves or carrying use
- 9 Adjustable shoulder strap
- 10 Rear quick-release buckles on the belt for easy refueling access

Certifications

- Compliant with REACH regulation (CE n.1907/2006)
- PFAS free



Tank Bag
Move Ahead
66030 TKB 1



99,99€

(VAT. INCLUDED)



MOVE AHEAD

TAIL BAG

 info + installation guide

MOVE AHEAD TAIL BAG



UNIVERSAL FIT



WATERPROOF

SIZE

320 x 220 x 140 mm

CAPACITY

10 L

MAX LOADING

3 kg

Materials & Fabrics

- **Outer shell:** Bi-color 500D Tarpaulin made with high-tenacity yarn
- **Outer side:** Black matte PVC coating (100.000 mm waterproof rating)
- **Inner side:** Grey/Blue PVC coating (100.000 mm waterproof rating)
- **Reinforcements:** 1 mm Black PVC Hypalon
- **Waterproofness:** Outer & inner layers: 100.000 mm H₂O

Features

- Fastening components by Duraflex®
- 1 UV-resistant fabric (up to 1.500 hours)
- 2 Waterproof construction with high-frequency welded body and roll-top closure
- 3 Robust aluminum buckle for secure lid closure
- 4 Zipped pocket inside the main compartment for secure storage
- 5 One removable backpack strap

Certifications

- Compliant with REACH regulation (CE n.1907/2006)
- PFAS free



Tail Bag
Move Ahead
66030 TLB 1

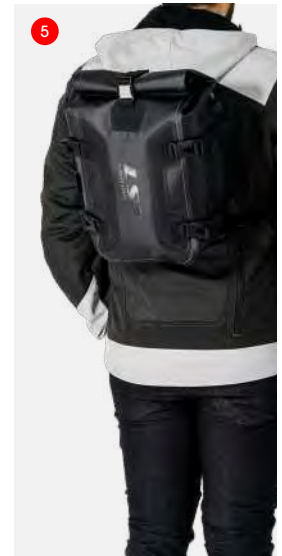
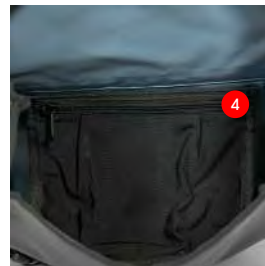
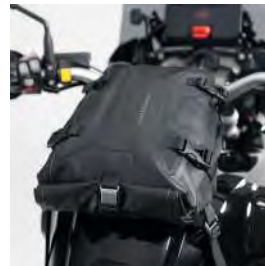

Set of straps included to secure the bag to the motorcycle

79,99€

(VAT. INCLUDED)



MOVE AHEAD

BACKPACK

 info + installation guide

MOVE AHEAD BACKPACK

 WATERPROOF

SIZE

440 x 30 x 150 mm

CAPACITY

20 L

MAX LOADING

4 kg

Materials & Fabrics

- **Outer shell:** Bi-color 500D Tarpaulin made with high-tenacity yarn
- **Outer side:** Black matte PVC coating (100.000 mm waterproof rating)
- **Inner side:** Grey/Blue PVC coating (100.000 mm waterproof rating)
- **Reinforcements:** 1 mm Black PVC Hypalon.
- **Waterproofness:** Outer & inner layers: 100.000 mm H₂O

Features

- Fastening components by Duraflex®
- 1 UV-resistant outer fabric (up to 1.500 hours)
- 2 Seamless waterproof body with IPX5-rated watertight main zipper
- 3 Front pocket with watertight zipper for full waterproof protection
- 4 Padded laptop sleeve fits devices up to 15"
- 5 Internal padded pocket for tools or small items
- 6 Dual elastic mesh side pockets for small items
- 7 Elastic mesh helmet holder with zipped bottom pocket
- 8 Padded shoulder straps with chest strap
- 9 Reinforced padded back with PP board
- 10 Removable waist belt
- 11 Rear carry handle for easy transport

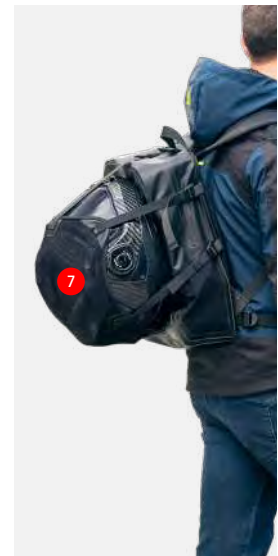

Backpack
Move Ahead
66030 BKP 1

Certifications

- Compliant with REACH regulation (CE n.1907/2006)
- PFAS free

99,99€

(VAT. INCLUDED)



MOVE AHEAD

LEG BAG

 info + installation guide

MOVE AHEAD LEG BAG



SIZE

225 x 155 x 50 mm

CAPACITY

2 L

MAX LOADING

700 g



Leg Bag
Move Ahead
66030 LGB 1

Materials & Fabrics

- **Outer shell:** Bi-color 500D Tarpaulin made with high-tenacity yarn
- **Outer side:** Black matte PVC coating (100.000 mm waterproof rating)
- **Inner side:** Grey/Blue PVC coating (100.000 mm waterproof rating)
- **Reinforcements:** 1 mm Black PVC Hypalon
- **Waterproofness:** Outer & inner layers: 100.000 mm H₂O

Features

- Fastening components by Duraflex®
- 1 UV-resistant outer fabric (up to 1.500 hours)
- 2 Seamless, high-frequency welded waterproof construction
- 3 Fully waterproof IPX5-rated main zip
- 4 Waterproof front zip pocket for secure storage
- 5 Adjustable and removable leg strap for use on either leg
- 6 Elastic mesh gussets

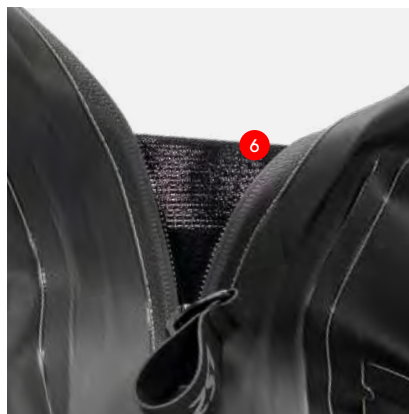

Certifications

- Compliant with REACH regulation (CE n.1907/2006)
- PFAS free

39,99€

(VAT. INCLUDED)



LS2
ALWAYS AHEAD



MOVE AHEAD

ROLL BAG

 info + installation guide

MOVE AHEAD ROLL BAG



UNIVERSAL FIT



WATERPROOF

SIZE

Ø130 × 300 mm

CAPACITY

3 L

MAX LOADING

1 kg



Roll Bag
Move Ahead
66030 RLB 1

Materials & Fabrics

- **Outer shell:** Bi-color 500D Tarpaulin made with high-tenacity yarn
- **Outer side:** Black matte PVC coating (100.000 mm waterproof rating)
- **Inner side:** Grey/Blue PVC coating (100.000 mm waterproof rating)
- **Reinforcements:** 1 mm Black PVC Hypalon.
- **Waterproofness:** Outer & inner layers: 100.000 mm H₂O

Features

- Fastening components by Duraflex®
- 1 UV-resistant outer fabric (up to 1.500 hours)
- 2 Waterproof construction with high-frequency welded body
- 3 Roll-top closure with secure side-release buckles
- 4 Strong loops on both sides for versatile attachment

Certifications

- Compliant with REACH regulation (CE n.1907/2006)
- PFAS free



19,99€

(VAT. INCLUDED)



FREEDOM

PANNIERS

 info + installation guide

FREEDOM PANNIERS



UNIVERSAL FIT



WATERPROOF

SIZE

420 x 300 x 160 mm
(each bag)

CAPACITY

20 L (each bag)

MAX LOADING

4 kg (each bag)



Panniers
Freedom
66020 PAN 1

Materials & Fabrics

- **Outer shell:** 900D Yarn-Dyed Polyester with UV protection and water-repellent treatment. Hypalon PVC inserts. Anti-slip PVC rear panel
- **Inner liner:** Red 210D Polyester with PU coating (5.000 mm waterproof rating).
- **Waterproofness:**
 - Outer shell:** 3.500 mm H2O
 - Inner liner:** 5.000 mm H2O

Features

- 1 Outer fabric resists up to 1.500 hours of UV exposure
- 2 Waterproofing: Includes an inner pouch with heat-sealed seams; IPX4 rating
- 3 Rolled closure with side-release buckles for secure fastening
- 4 Inner zipped pocket on the back
- 5 Reflective print on the front of each bag for enhanced visibility
- 6 Back handle for easy transportation
- 7 Removable PP board on the back and bottom for stability and shape retention, even when empty
- 8 Two drain holes at the bottom to release moisture from the outer body
- 9 One shoulder strap each bag



Certifications

- Compliant with REACH regulation (CE n.1907/2006)
- PFAS free

Set of straps included to secure the bag to the motorcycle

119,99€

(VAT. INCLUDED)



LS2



FREEDOM

TANK BAG

 info + installation guide

FREEDOM TANK BAG



UNIVERSAL FIT



WATERPROOF COVER

SIZE

330 x 220 x 170 mm
330 x 220 x 220 mm (extended)

CAPACITY

13 or 16 L (extended)

MAX LOADING

3 kg



Materials & Fabrics

- **Outer shell:** 900D Yarn-Dyed Polyester with UV protection and water-repellent surface treatment (3.500 mm). Hypalon PVC inserts. Anti-slip PVC bottom
- **Inner lining:** Red 210D Polyester
- **Rain cover:** Yellow 210D Polyester with PU coating (5.000 mm waterproof rating)
- **Waterproofness:**
 - Outer shell:** 3.500 mm H₂O
 - Rain cover:** 5.000 mm H₂O

Tank Bag
Freedom

66020 TKB 1

Features

- 1 Outer fabric resists up to 1.500 hours of UV exposure
- 2 Waterproofing: Includes a rain cover with heat-sealed seams; IPX4 rating
- 3 Zipped expansion increases capacity from 13L to 16L
- 4 Transparent zipped map/phone holder
- 5 Zipped pocket on the back
- 6 Elastic mesh pocket inside the main compartment
- 7 Heavy-duty zip pull with a large grab area, especially useful when wearing gloves
- 8 Reflective printings on both sides of the bag for enhanced visibility
- 9 Front handle for easy transportation
- 10 One shoulder strap

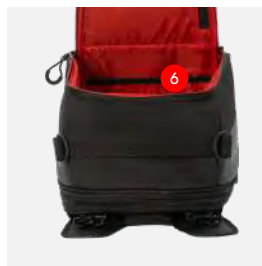

Two fastening system options:
4 removable magnets or 3 quick-release straps.

Certifications

- Compliant with REACH regulation (CE n.1907/2006)
- PFAS free

79,99€

(VAT. INCLUDED)



FREEDOM

TUNNEL BAG

 info + installation guide

FREEDOM TUNNEL BAG

 UNIVERSAL FIT

 WATERPROOF COVER

SIZE

300 x 270 x 190 mm

CAPACITY

15 L

MAX LOADING

3 kg

Materials & Fabrics

- **Outer shell:** 900D Yarn-Dyed Polyester with UV protection and water-repellent surface treatment (3.500 mm). Reinforced with black Hypalon PVC inserts. Anti-slip PVC bottom for stability
- **Inner lining:** Red 210D Polyester
- **Rain cover:** Yellow 210D Polyester with PU coating (5.000 mm waterproof rating)
- **Waterproofness:**
Outer shell: 3.500 mm H2O
Rain cover: 5.000 mm H2O



Tunnel Bag Freedom
66020 TUB 1

Features

- 1 Outer fabric resists up to 1.500 hours of UV exposure
- 2 Waterproofing: includes a rain cover with heat-sealed seams - IPX04 rating
- 3 Elastic cross-over strap on the lid provides extra storage
- 4 Two side zipper pockets with reflective printing
- 5 One zipped mesh pocket inside the lid
- 6 Two zipped pockets at the bottom for storing the quick attachment system + two straps
- 7 Heavy-duty zip pull with a large grab area, especially useful when wearing gloves
- 8 Front handle for easy transportation
- 9 One shoulder strap
- 10 PP board reinforcement ensures stability and helps maintain the bag's shape even when empty



Certifications

- Compliant with REACH regulation (CE n.1907/2006)
- PFAS free

Set of straps included to secure the bag to the motorcycle

69,99€
(VAT. INCLUDED)



FREEDOM

BACKPACK

 info + installation guide

FREEDOM BACKPACK



SIZE

450 x 320 x 160 mm

CAPACITY

25 L

MAX LOADING

4 kg

Materials & Fabrics

- **Outer shell:** 600D Yarn-Dyed Polyester with UV protection and water-repellent surface treatment. PU coating with 3.000 mm waterproof rating. Reinforced with black Hypalon PVC inserts
- **Padding:** Black air mesh on shoulder straps for breathability and comfort
- **Inner pouch:** Red 210D Polyester with PU coating (5.000 mm waterproof rating)
- **Waterproofness:**
Outer shell: 3.000 mm H2O
Inner pouch: 5.000 mm H2O

Features

- 1 UV-resistant outer fabric (up to 1.500 hours)
- 2 IPX4 waterproof inner pouch with heat-sealed seams
- 3 Stowable elastic mesh helmet holder (bottom zip pocket)
- 4 Rolled closure with buckles + flap with buckle
- 5 Internal zip pocket under the flap
- 6 Inner pouch with additional zip pocket
- 7 Large front zip pocket with internal mesh
- 8 Side elastic mesh pockets (x2)
- 9 Padded shoulder straps with reflective strips + chest strap
- 10 Reinforced padded back with PP board
- 11 Dual drain holes to release moisture
- 12 Wide zip pull for easy opening with gloves
- 13 Removable waist belt
- 14 Rear carry handle for easy transport



Backpack Freedom
66020 BKP 1

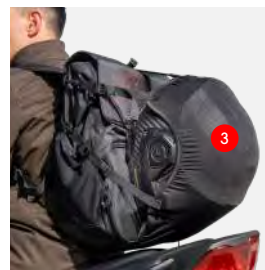
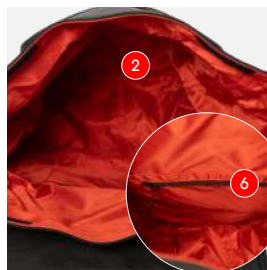

Certifications

- Compliant with REACH regulation (CE n.1907/2006)
- PFAS free

79,99€

(VAT. INCLUDED)



LS2



FREEDOM

WAIST BAG

 info + installation guide

FREEDOM WAIST BAG

SIZE

280 x 200 x 60 mm

CAPACITY

3 L

MAX LOADING

1 kg

Materials & Fabrics

- **Outer shell:** 600D Yarn-Dyed Polyester with UV protection and water-repellent surface treatment. PU coating with 3.000 mm waterproof rating. Reinforced with black Hypalon PVC front inserts
- **Padding:** Black air mesh on back panel for comfort and ventilation
- **Inner lining:** Red 210D Polyester
- **Waterproofness:** Outer shell: 3.000 mm H₂O

Features

- 1 Outer fabric resists up to 1.500 hours of UV exposure
- 2 Back zipped pocket for secure storage
- 3 Front zipped pocket with an inner phone pocket for easy access
- 4 Elastic mesh pocket inside the main compartment for organization
- 5 Left-side elastic mesh pocket on the waist for quick access
- 6 Right-side zipped pocket on the waist for secure storage
- 7 Breathable air mesh padding on the back for comfort
- 8 Heavy-duty zipper pulls with a large grab area, ideal for use with gloves
- 9 Reflective print on the front pocket for enhanced visibility



Weist Bag
Freedom
66020 WSB 1

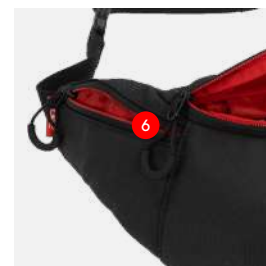
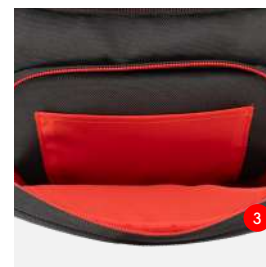

Certifications

- Compliant with REACH regulation (CE n.1907/2006)
- PFAS free

29,99€

(VAT. INCLUDED)



FREEDOM

LEG BAG

 info + installation guide

FREEDOM LEG BAG

 WATERPROOF COVER

SIZE

210 x 160 x 60 mm

CAPACITY

2 L

MAX LOADING

700 gr

Materials & Fabrics

- **Outer shell:** 600D Yarn-Dyed Polyester with UV protection and water-repellent surface treatment. PU coating with 3.000 mm waterproof rating. Reinforced with black Hypalon PVC front inserts.
- **Inner lining:** Red 210D Polyester
- **Waterproofness:**
Outer shell: 3.000 mm H₂O

Features

- 1 Outer fabric resists up to 1.500 hours of UV exposure
- 2 Back zipped pocket with included waterproof cover
- 3 Front zipped pocket with an inner smartphone pocket
- 4 Elastic mesh pocket inside the main compartment for organization
- 5 Zipped pocket inside the lining of the main compartment for secure storage
- 6 Heavy-duty zipper pulls with a large grab area, ideal for use with gloves
- 7 Reflective print on the front pocket for enhanced visibility
- 8 Adjustable and removable leg strap for both right and left legs



Leg Bag
Freedom

66020 LGB 1

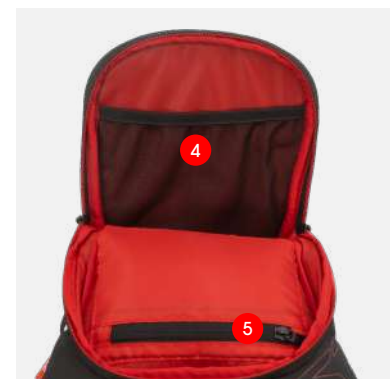
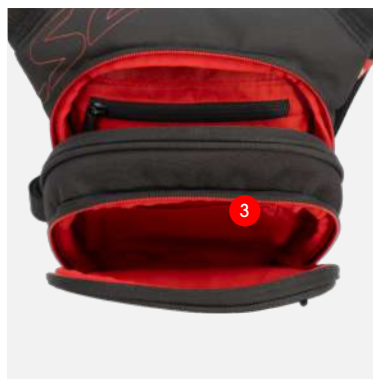

Certifications

- Compliant with REACH regulation (CE n.1907/2006)
- PFAS free

29,99€

(VAT. INCLUDED)



1257



SHIELD

BACKPACK

 info + installation guide

SHIELD BACKPACK

SIZE

480 x 360 x 90 mm
480 x 360 x 290 mm (extended)

CAPACITY

25 or 50 L (extended)

MAX LOADING

5 kg

Materials & Fabrics

- **Outer shell:** Black 900D Polyester with PU coating and water-repellent surface treatment
- **Hard shell:** 5 mm EVA (75% hardness) covered with black smooth PU for durability and impact resistance
- **Padding:** Black air mesh for shoulder straps and back panel – breathable and comfortable
- **Inner lining:** Grey 210D Polyester

Features

- 1 High-density thermoformed EVA shell with PU coating for maximum durability
- 2 Expandable zipped compartment for full-face helmet storage
- 3 Padded laptop pocket (up to 17") with elastic security strap
- 4 Internal elastic pocket for small items
- 5 Two adjustable straps with side-release buckles for secure storage
- 6 Padded shoulder straps with adjustable chest buckle
- 7 Breathable mesh back panel for better comfort
- 8 Front carry handle for easy transport
- 9 Removable waist belt



Backpack
Shield
66010 BKP 1

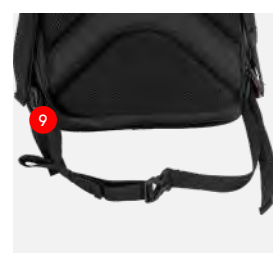
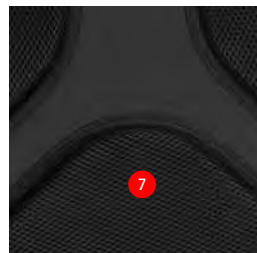

Certifications

- Compliant with REACH regulation (CE n.1907/2006)
- PFAS free

49,99€

(VAT. INCLUDED)



SHIELD
SHOULDER BAG

 info + installation guide

SHIELD SHOULDER BAG

SIZE

320 x 200 x 60 mm

CAPACITY

4 L

MAX LOADING

1 kg

Materials & Fabrics

- **Outer shell:** Black 900D Polyester with PU coating
- **Hard shell:** 5 mm EVA (75% hardness) with black smooth PU covering for added structure and impact resistance
- **Padding:** Black air mesh on the shoulder strap
- **Inner lining:** Grey 210D Polyester

Features

- 1 High-density EVA thermoformed shell with a PU covering
- 2 Front zipped pocket with an inner phone compartment
- 3 Inner elastic pocket for organized storage
- 4 Two metallic D-rings for adjustable shoulder strap positioning (right or left)
- 5 Side zipped pocket for additional storage
- 6 Breathable air mesh padding on the back for comfort
- 7 Sturdy carry handle for easy transport

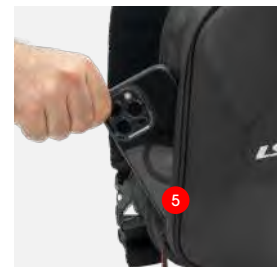
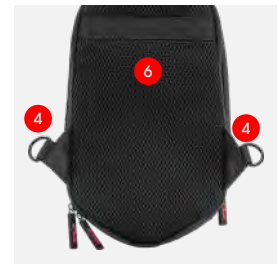

Shoulder Bag
Shield
66010 SHB 1

Certifications

- Compliant with REACH regulation (CE n.1907/2006)
- PFAS free

29,99€

(VAT. INCLUDED)



SHIELD

LEG BAG

 info + installation guide

SHIELD LEG BAG

SIZE

240 x 170 x 60 mm

CAPACITY

2,5 L

MAX LOADING

700 g



Leg Bag
Shield

66010 LGB 1

Materials & Fabrics

- **Outer shell:** Black 900D Polyester with PU coating and water-repellent surface treatment
- **Hard shell:** 5 mm EVA (75% hardness) with black smooth PU covering, providing structure and impact resistance
- **Padding:** Black air mesh on the back panel for extra comfort
- **Inner lining:** Grey 210D Polyester

Features

- 1 High-density EVA thermoformed shell with a PU covering
- 2 Rear elastic mesh pocket inside the main compartment for safe storage
- 3 Elastic lid pocket to keep items organized
- 4 Adjustable waist strap for a custom fit
- 5 Adjustable and removable leg strap for both right and left leg
- 6 Padded back for added comfort

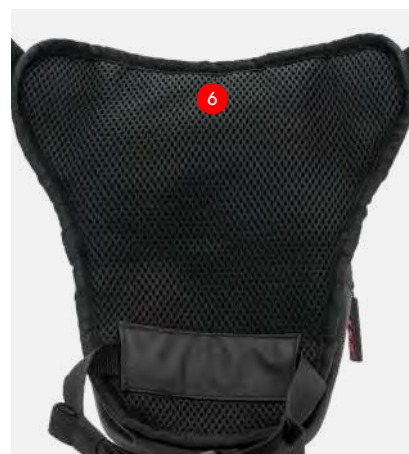

Certifications

- Compliant with REACH regulation (CE n.1907/2006)
- PFAS free

19,99€

(VAT. INCLUDED)



**ALWAYS
AHEAD**